

Sing, Sing, Sing

Words and Music by
CHRIS TOMLIN, JESSE REEVES,
MATT GILDER and DANIEL CARSON

With energy ♩ = 148

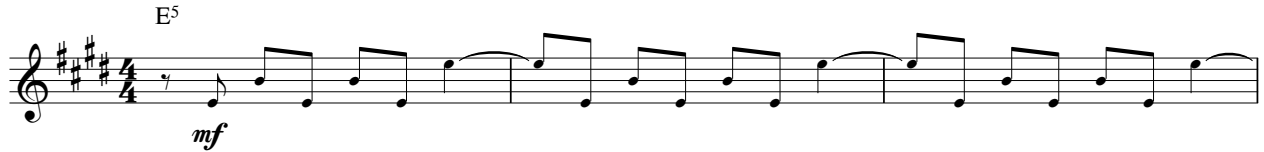

§ CHORUS

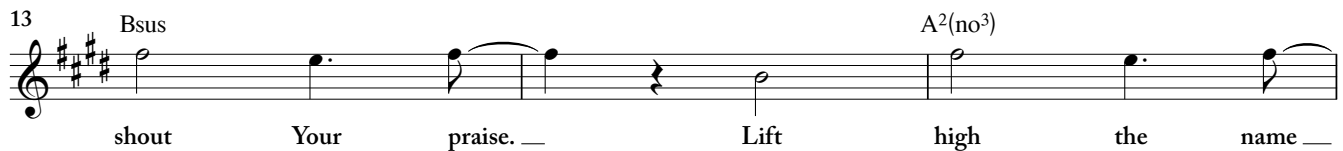
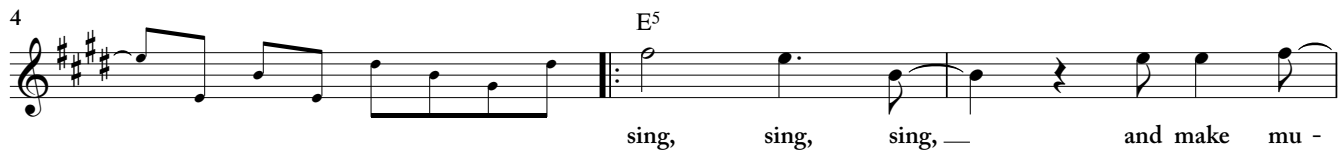

19

VERSE 1

2nd time skip to VERSE 3

mf

1. What's not to love —

22

— a - bout — You? Heav - en and earth — a - dore — You.

25

C#m7

Kings — and king - doms bow — down. Son of God, —

28

Bsus

— You are — the One, — You are — the — One —

VERSE 2, 3

31

A²(no³)

E

mf

2. You are — the love —
3. What's not — to love —

34

— that frees — us. You are — the light — that leads — us,
— a - bout — You? Heav - en — and earth — a - dore — You.

37

C#m7

like a fi - re burn - ing. } Son of God, —
Kings and king - doms bow — down. }

40 Bsus

— You are — the One, — You are — the One —

43 A²(no³) C[#]m⁷

— we're liv - ing for. —

46 1. Bsus 2. Bsus D.S. al Coda %

— —

⊕ CODA

BRIDGE

49 D²(no³) A²/C[#]

— — —

52 A²(no³)

— — —

55 *mf* CHORUS E

Sing, sing, sing, — and make mu - sic with — the heav -

58 C[#]m⁷

- ens. — sing, sing, sing. — Grate -

61 Bsus *cresc.*

- ful that — You hear — us. We shout Your praise. —

64 $A^2(no^3)$

— Lift high the name —

67 *ff* E⁵

sing, sing, sing, — and make mu - sic with — the heav -

70

ens. We will sing, sing, sing, grate -

73

- ful that You hear us when we shout Your praise.

76 $A^2(\text{no}^3)$

— Lift high the name — of Je -

79 

82