

3 1761 07192 536 6

NOVELLO'S

MUSIC PRIMERS
AND
EDUCATIONAL SERIES

EXAMPLES IN STRICT COUNTERPOINT
BY

Gordon Saunders

6

PROGRESSIVE STUDIES

FOR THE PIANOFORTE

EDITED

FACULTY
of MUSIC

UNIVERSITY
OF TORONTO

Presented to the
Faculty of Music Library
by

Elizabeth Templeton

THIS (elements provide s the differ With this in each & reference to some one particular difficulty. The greater part of the Studies themselves have been selected from the standard works of the most eminent Study-writers, and with these are included numerous others, which, though of equally great practical utility, have hitherto been less generally accessible.

1. FIVE-FINGER STUDIES ..	Part I
2. " " " " ..	" " 2
3. SCALES	Part I
4. " " " " ..	" " 2
5. BROKEN CHORDS ..	Part I
6. " " " " ..	" " 2
7. " " " " ..	" " 3
8. " " " " ..	" " 4
9. " " " " ..	" " 5
10. LEFT HAND	Part I
11. " " " " ..	" " 2
12. " " " " ..	" " 3
13. " " " " ..	" " 4
14. ARPEGGIO	Part I
15. " " " " ..	" " 2
16. " " " " ..	" " 3
17. VELOCITY	Part I
18. " " " " ..	" " 2
19. " " " " ..	" " 3
20. " " " " ..	" " 4
21. " " " " ..	" " 5
22. " " " " ..	" " 6
23. " " " " ..	" " 7
24. FIGURES IN SEQUENCE ..	Part I
25. " " " " ..	" " 2
26. BROKEN THIRDS, SIXTHS, AND OCTAVES ..	Part I
27. BROKEN THIRDS, SIXTHS, AND OCTAVES ..	Part 2
28. SHAKES	Part I
29. " " " " ..	" " 2
30. " " " " ..	" " 3
31. DOUBLE NOTES	Part I
32. " " " " ..	" " 2

33. DOUBLE NOTES	Part 3
34. " " " " ..	" " 4
35. OCTAVES	Part I
36. " " " " ..	" " 2
37. CHORDS	Part I
38. " " " " ..	" " 2
39. STACCATO	" " 2
40. REPETITION	Part I
41. REPETITION AND TREMOLO ..	" " 2
42. " " " " ..	" " 3
43. PART PLAYING	Part I
44. " " " " ..	" " 2
45. ORNAMENTS	Part I
46. " " " " ..	" " 2
47. ACCOMPANIED MELODY ..	Part I
48. " " " " ..	" " 2
49. EXTENSIONS AND SKIPS ..	Part I
50. " " " " ..	" " 2
51. RHYTHM	Part I
52. " " " " ..	" " 2
53. EXERCISES FOR THE WEAKER FINGERS. By J. A. O'NEILL.	
54. WRIST STUDIES (Handgelenk- übungen). By ARNOLD KRUG.	
55. EXERCISES FOR FACILITATING INDEPENDENCE OF THE FINGERS (Übungen für die Selbständigkeit der Finger). By ARNOLD KRUG.	
56. PRELIMINARY STUDIES IN PLAYING POLYPHONIC MUSIC (Vorübungen für das polyphone Spiel). By ARNOLD KRUG.	

FIFTY-SIX BOOKS, PRICE ONE SHILLING EACH.

LONDON: NOVELLO AND COMPANY, LIMITED.

SELECTED PIANOFORTE STUDIES

PROGRESSIVELY ARRANGED

BY

FRANKLIN TAYLOR.

EDITOR'S PREFACE.

THE present collection of Studies is designed to provide teachers with a short course of Pianoforte Technique adapted to the needs of the average pupil, the intention being to spare the teacher the labour of choosing a sufficiently varied selection from the large mass of material existing, and at the same time to ensure that the different departments of technique shall be undertaken in the order which experience has proved to be the most beneficial.

The Studies are grouped in two Sets, and are so arranged that the different Books in which they are contained may be taken in consecutive order, but pupils who are already further advanced than the elementary stage represented by Set I. may commence at once with Set II., which will be found to be complete in itself, and to illustrate all the essential elements of technique.

Where additional studies are desired, or studies on certain subjects which are not touched upon in this series, the larger collection, published under the title of "Progressive Studies" (from which the present examples have been selected), is of course available.

PRICE ONE SHILLING AND SIXPENCE EACH BOOK

SET I.

BOOK I.

OP.	No.	KEY.	OP.	No.	KEY.	OP.	No.	KEY.
CZERNY ... 599	18	C	DUVERNOY ... 120	2	C	BERTINI ... 100	15	G min.
" ... 599	33	C	CZERNY ... 599	47	G	CZERNY ... 599	85	D
LOESCHHORN ... 181	17	G	BERTINI ... 137	40	G min.	LOESCHHORN ... 181	18	G
CZERNY ... 139	15	C	LOESCHHORN ... 181	29	G	KÖHLER ... 256	2	C
" ... 139	42	D	BERTINI ... 29	1	C	CZERNY ... 636	5	D
DUVERNOY ... 61	4	A min.	CZERNY ... 139	70	C	BERTINI ... 100	21	G

BOOK II.

CZERNY ... 599	98	C	CZERNY ... 748	18	A min.	CZERNY ... 821	58	A min.
DUVERNOY ... 120	4	C	" ... 718	9	E	TAYLOR ... —	—	G
LEMOINE ... 37	16	G	" ... 37	20	F	BERTINI ... 100	5	C
CZERNY ... 599	92	C	BERTINI ... 100	13	C	CZERNY ... 299	14	F
" ... 599	84	C	CZERNY ... 139	36	D	" ... 849	11	G
" ... 849	14	A	BERENS ... 88	24	G	" ... 139	53	C
" ... 299	3	C	CZERNY ... 821	18	G	DUVERNOY ... 120	8	C

BOOK III.

CZERNY	... 636	21	C	CZERNY	... 821	33	E	HANDEL Moderato (Fuga)	C		
"	... 748	25	C	"	... 821	35	E	CZERNY	... 834	6	A
DUVERNOY	... 120	3	C	"	... 849	8	C	BERTINI	... 137	36	C
CZERNY	... 139	28	C	BERTINI	... 29	20	Bb	CZERNY	... 821	68	C min.
"	... 636	23	D	"	... 137	42	A min.	RINK	Andante	G	
BERTINI	... 137	29	G	"	... 29	2	C min.	DUVERNOY	... 120	1	C
CZERNY	... 849	20	F								

BOOK IV.

BERTINI ... 32	8	F	BERTINI ... 29	22	C min.	CZERNY ... 748	23	C
CZERNY ... 636	14	A min.	CZERNY ... 748	16	Eb	BERTINI ... 137	45	C
" ... 636	7	C	BERTINI ... 32	1	G	CZERNY ... 636	13	C
BERTINI ... 29	12	E min.	CRAMER ... —	23	A	" ... 834	1	C
CZERNY ... 849	30	C	CZERNY ... 299	24	D			

SET II.

BOOK I.

KÖHLER ... 173	21	Eb	BERTINI ... 32	25	C	KÖHLER ... 173	17	C
CLEMENTI ... Prel. et Et.	C		CZERNY ... 355	34	F	CZERNY ... 713	17	C
" ... Ditto	A min.		TAYLOR ... —	—	Eb	CRAMER ... —	18	D min.
CZERNY ... 299	18	G	CRAMER ... —	43	C	BERTINI ... 29	18	C
DUVERNOY ... 120	10	C	TAYLOR ... —	—	F			

BOOK II.

CZERNY ... 849	22	E	CZERNY ... 740	2	G	CZERNY ... 834	13	A
LOESCHHORN ... 52	28	C	" ... 748	10	Bb	" ... 740	14	G min.
CRAMER ... —	13	A	CRAMER ... —	21	G	SCHMITT (J.) ... 301	—	C
RINK ... Allegro maestoso	C		CZERNY ... 748	19	A	BERTINI ... 134	10	Ab

BOOK III.

CZERNY ... 821	120	Bb	CZERNY ... 834	12	G	CZERNY ... 139	19	F
TAYLOR ... —	—	G	CRAMER ... —	16	F min.	" ... 636	12	Eb
CZERNY ... 335	3	C	CZERNY ... 355	32	Ab	" ... 740	10	C
" ... 355	4	Ab	" ... 355	33	Eb	" ... 636	18	D
" ... 834	25	E	SCHMITT (J.) ... 301	12	F	KALKBRENNER ... 169	20	C
CRAMER ... —	41	E						

BOOK IV.

BOOK IV.													
SCHMITT (A.)...	16	12	C	CZERNY	...	740	28	B min.	TAYLOR	...	—	—	C
CLEMENTI	...	Gradus 65	F	"	...	335	7	Bb	CLEMENTI	...	Gradus 68	A	
CZERNY	...	355	18	C	DÖHLER	...	42	C#	BERENS	...	66	21	D
STEIBELT	...	78	11	Eb				minor	SCHMITT (A.)...	16	56	B	

LONDON: NOVELLO AND COMPANY, LIMITED.

FIRST STEPS AT THE PIANOFORTE

BY

FRANCESCO BERGER.

(No. 45. Novello and Company's Music Primers and Educational Series. Edited by Sir JOHN STAINER and Dr. C. HUBERT H. PARRY.)

PRICE TWO SHILLINGS AND SIXPENCE.

In Paper Boards, Three Shillings.

The *Daily Telegraph*, March 27, says:—"Mr. Francesco Berger has made a useful and therefore valuable contribution to Messrs. Novello's 'Music Primers and Educational Series' in the shape of a manual entitled 'First Steps at the Pianoforte.' Every point is conveyed in the simplest fashion, and every step taken with due care and deliberation, so as to be sure of the ground gained before going another pace ahead. Moreover, typographical devices are employed to force essential facts upon the child's attention. I think this is, on the whole, a very admirable book, calculated to help not only the pupil, but the teacher also."

The *Sunday Times*, October 13, says:—"It is more practical, more systematic, more simple for the beginner than any I have yet seen. The exercises and pieces specially prepared are excellent, and the explanation which accompanies every example is written in language that the youngest student may comprehend without further assistance from the teacher."

The *Musical Times*, September, says:—"Mr. Berger's book is distinctly the best introduction to the pianoforte at present extant."

EIGHTEEN LITTLE PIECES

FOR THE PIANOFORTE

COMPOSED BY

FRANCESCO BERGER.

(These Pieces were expressly written to be used in connection with the Author's Primer, "FIRST STEPS AT THE PIANOFORTE.")

PRICE ONE SHILLING AND SIXPENCE NET.

LONDON: NOVELLO AND COMPANY, LIMITED

AND

NOVELLO, EWER AND CO., NEW YORK.

EXAMPLES IN STRICT COUNTERPOINT

(OLD AND NEW).

NOVELLO'S
MUSIC PRIMERS AND EDUCATIONAL SERIES.
EDITED BY SIR JOHN STAINER AND SIR C. HUBERT H. PARRY.

EXAMPLES
IN
STRICT COUNTERPOINT
(OLD AND NEW)

BY
GORDON SAUNDERS
D.MUS. OXON.

IN TWO PARTS.
PART I.—CONTAINING EXAMPLES IN FROM 2—4 PARTS.
PART II.—CONTAINING EXAMPLES IN FROM 5—12 PARTS.

PART I.

PRICE THREE SHILLINGS. 1.50
In Paper Boards, Three Shillings and Sixpence.

LONDON: NOVELLO AND COMPANY, LIMITED
AND
NOVELLO, EWER AND CO., NEW YORK.

LONDON:
NOVELLO AND COMPANY, LIMITED
PRINTERS.

INDEX.

CHAPTER I.		PAGE	CHAPTER IX.		PAGE
TWO-PART COUNTERPOINT.			THE FOURTH SPECIES... .. 94		
THE FIRST SPECIES	I		(3 notes to 1)	103	
CHAPTER II.			CHAPTER X.		
THE SECOND SPECIES	14		THE FIFTH SPECIES 104		
CHAPTER III.			CHAPTER XI.		
THE THIRD SPECIES—			VARIOUS COMBINATIONS 117		
(3 notes to 1)	26		CHAPTER XII.		
(4 " 1)	29		FOUR-PART COUNTERPOINT.		
(6 " 1)	39		THE FIRST SPECIES 139		
(8 " 1)	40		CHAPTER XIII.		
CHAPTER IV.			THE SECOND SPECIES 145		
THE FOURTH SPECIES—			CHAPTER XIV.		
(Duple Time)	43		THE THIRD SPECIES—		
(Triple Time)	49		(3 notes to 1)	152	
CHAPTER V.			(4 " 1)	154	
THE FIFTH SPECIES—			(6 " 1)	161	
(Duple Time)	51		CHAPTER XV.		
(Triple Time)	57		THE FOURTH SPECIES—		
CHAPTER VI.			(2 notes to 1)	163	
THREE-PART COUNTERPOINT.			(3 " 1)	170	
THE FIRST SPECIES	59		(4 " 1)	172	
CHAPTER VII.			CHAPTER XVI.		
THE SECOND SPECIES	66		THE FIFTH SPECIES 172		
CHAPTER VIII.			CHAPTER XVII.		
THE THIRD SPECIES—			VARIOUS COMBINATIONS 178		
(4 notes to 1)	78		APPENDIX 215		
(6 " 1)	91		HARMONIC ANALYSIS OF A		
(3 " 1)	92		FUGUE BY J. S. BACH 224		

INTRODUCTORY.

THE object of this collection of examples is to supplement the excellent Primer of Counterpoint,* for as it is principally from models the art is learned they can hardly be too numerous or too varied. Many of them, however, though intended for the student's imitation, are faulty, and in his interest call for the critical remarks offered. But if these defects be carefully observed such examples would be among the *most* useful to him. The recurrence of a blemish previously pointed out is often purposely left to the student's own discovery.

There can be but little doubt that the rules of counterpoint themselves are the result of a critical examination of early polyphonic specimens. Sir John Stainer, in reference to this point, says: "Herbarth, who is quoted with commendation by Hanslick, expresses his astonishment that musicians should still cling to the belief that 'feelings' can be the 'proximate cause of the rules of simple and double counterpoint. For these alone form the groundwork of music.' Of course," continues Sir John Stainer, "the feelings of men first decided what was pleasurable in polyphony, and from the specimens of pleasurable polyphony were afterwards drawn the rules of counterpoint; therefore it is perfectly true that 'feelings are the proximate cause of the laws of counterpoint,' however shocking this may sound to some theorists. One would have thought it impossible that any reasonable being could look upon a grammar as being the cause of a language, instead of viewing it in its true light as *a result of a language.*"†

Much to the same point Dr. Pole says: "Since it is necessary that learners should have some safe guide to enable them to speak and write in accordance with the received forms, the plan is adopted of framing rules of grammar and syntax, which, however, pretend to be no authority in themselves, being merely a commentary on the examples found in the writings taken for

* "Counterpoint," by Dr. Bridge.

† "Music in its relation to the intellect and the emotions."

INTRODUCTORY.

models. Let then, by all means, similar rules for musical composition be established and enforced ; but, at the same time, let it be properly understood what they mean. Do not tell the student that such and such combinations, such and such progressions are dictated by an unquestionable origin in natural necessity or natural laws, and that to violate them is a crime against philosophy and science. Tell him, instead, that they have been agreed to by the common consent of the best composers, and that for him to ignore or refuse to follow them is an offence of the same nature as it would be wilfully to write incorrect English, or to do any other act at variance with the ordinary practice of mankind."*

As free counterpoint is governed—technically speaking—by the rules of harmony and part-writing, no examples are given ; because the student is supposed to have already studied harmony, or is studying it concurrently with strict counterpoint, and also because the best examples are to be found in the vocal works of eminent composers with the words of the *original* setting. The student having been trained to make the best use of limited means is the more likely to employ ample resources with discretion. Yet, having mastered the rules, he should beware of becoming their slave. Valuable, and practically inexhaustible, would be found the exercise of omitting any one or more parts—even the *canto fermo*—in any model, and supplying in their places *new parts*, taking care to cover over with a book or rule the parts to be omitted.

The compiler is much indebted to Dr. C. W. Pearce for several examples ; and especially to Mr. James Higgs, B.Mus., Oxon., for much valuable time spent in examining the M.S., and also for important suggestions which have been gladly adopted. For the very many other original examples the author's apology is that the necessary variety was not available from any other source. But having freely criticized others, he, in his turn, does not expect to get off scot free.

GREENCROFT GARDENS,
HAMPSTEAD, N.W.

* "Philosophy of Music."

NOTE TO SECOND EDITION.

THE few examples in five or more parts have been transferred to the second part of "Examples in Strict Counterpoint," and other, it is hoped useful, matter substituted. Also a number of errors have been corrected.

A friendly critic* has pointed out that the term *strict* counterpoint should have been explained. That this omission had not struck the writer is due, probably, to the fact that the book was intended as a supplement to the primer, or text book. But the writer thankfully adopts the suggestion, especially as it needs but few words.

Firstly then: counterpoint or polyphony is a combination of two or more melodies,—using this latter word in its widest sense,—generally, but not necessarily constructed on a given or chosen melody, called the subject or *canto fermo*.

Two styles of counterpoint are recognized, namely, the *diatonic* and the *chromatic*, or, as they are more frequently called, *strict* and *free*. These latter terms are not quite free from antilogy, as diatonic music is naturally freer than chromatic music.

By strict counterpoint is understood: that which employs but two diatonic harmonies, namely, a bass with its third and fifth, or either; and a bass with its third and sixth, or either; and in which all discords also are diatonic.

Scholastically: there are five kinds of strict counterpoint described and classed, as, the first species, second species, &c., &c. The first species, which have notes of equal value only in all the parts, is the most ancient. The other four species are, in a sense, an ornamentation, or embroidery of the first.

Strict counterpoint (like Euclid) is not studied for itself, but for its invaluable aid in the attainment of an ultimate object.

* Mr. Cunningham Woods, M.A., Mus. B.

SIMPLE COUNTERPOINT.

CHAPTER I.

EXAMPLES OF TWO-PART COUNTERPOINT IN THE FIRST SPECIES.

1. (Transposed from the Soprano clef.)

J. J. FUX (1660—1741).

C. F.

1. This specimen, from the celebrated "Gradus ad parnassum" of John Joseph Fux, is in an old Church mode—Dorian*—but has the seventh raised in the penultimate for the cadence. The tritone (*a*, *b*) resulting from a conjunction of the chords on the fourth and fifth of the scale, and *vice versâ*, seems formerly to have been allowed; but not that formed by consecutive chords on the *third and fourth* degrees of the scale. The tritone is not allowed now in two parts in either case.

2.

C. F.

Fux.

(a) (b)

2. The stagnant bass, bars 1-2, is weak. The principal defect in this example is the tonal confusion brought about by the *minor* seventh of scale rising to the tonic (*a*) (*b*), immediately followed by the cadence, in which, of course, the *major* seventh rises to the tonic.

* Helmore's "Plain Song," p. 94.

3.

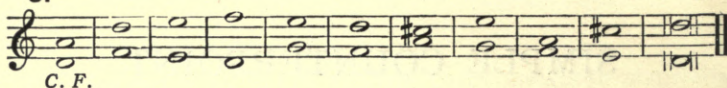

C. F.

3. The same *C.F.* with a counterpoint in the modern minor scale.

4.

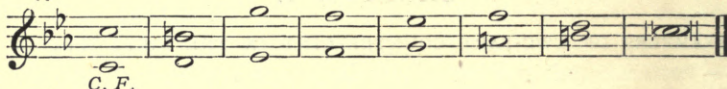

C. F.

4. This and the following four examples have the arbitrary (melodic) minor scale for the C.F. The harmonic form with the augmented second is not permitted.

5.

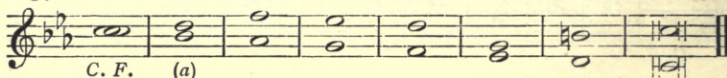

C. F. (a)

5. The implied harmony at *a* is a first inversion—*e.g.*, a sixth not a fifth. The *complete* chord should be kept in mind.*

6.

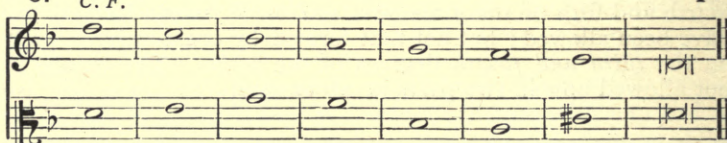

C. F.

7.

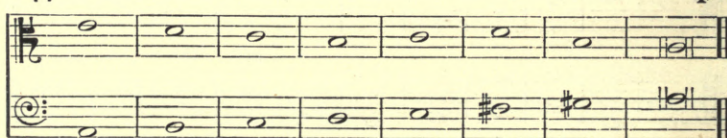

C. F.

8.

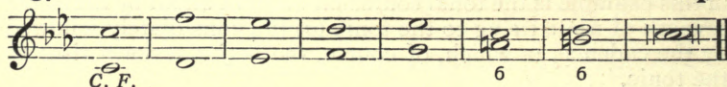

~~Θ~~
C. F.

6

6

* Dr. Bridge's "Counterpoint," p. 5.

9. C. F.

*

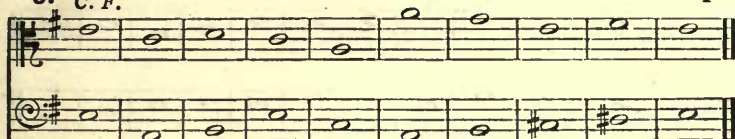

14.

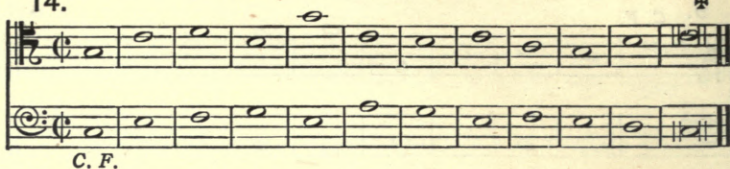

15. C. F.

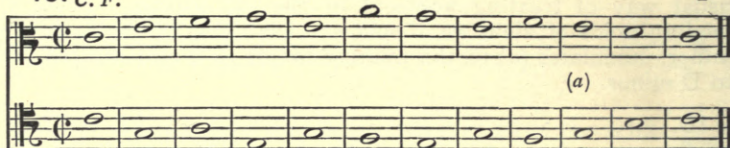

15. At *a* G is taken in the counterpoint in preference to C, the reason being that the former gives an impression of a second inversion of the tonic chord, and is cadential, whereas the latter weakens the final by anticipation. However, it should be stated that some theorists consider such an impression undesirable.

16. C. F.

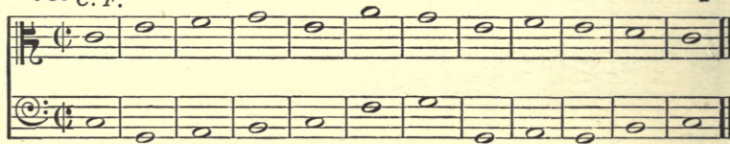

17.

C. F.

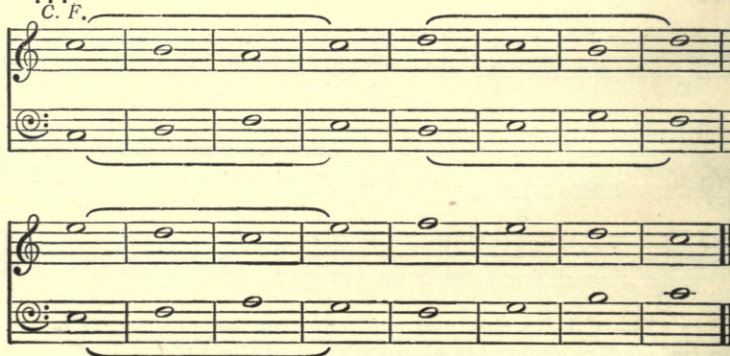

17. The first twelve bars of the *canto fermo* being in sequence—four-bar pattern—the counterpoint is also in sequence. This is always desirable if not extended beyond two repetitions of the pattern as in this case.

18.

C. F.

19. ALBRECHTSBERGER (1736—1809).

C. F.

19. The key is hardly, if at all, fixed before we come to a modulation (*a*). It would have been better had the modulation, if any, been deferred till the ninth bar. From *b* there is a sequence of *four* thirds. The author says “more than three thirds may follow in succession when one or more are produced by crossing the parts.” But still they would be thirds. If one or more of them were compound thirds—*i.e.*, tenths—there would be no objection.

20. ALBRECHTSBERGER.

C. F.

(a) (b) (c)

20. The octave (a) is not much employed in *two* parts (first species) because it can hardly be said to produce harmony. But when it is a part of the same chord as the preceding bar its effect is not bad. The leap of a diminished fourth (b, c)—formerly rejected—is now freely allowed.

21.

C. F.

(a) (b)

21. This example is in the modern minor scale—the ancient *Æolian*, the seventh being raised—consequently the harmonies are those of the harmonic minor key. The bars *a*, *b* are consecutive major thirds *by semitones*, the student will see at a glance that no tritone is involved in this progression. Bars 5, 6 sound rather harsh.

22. C. F.

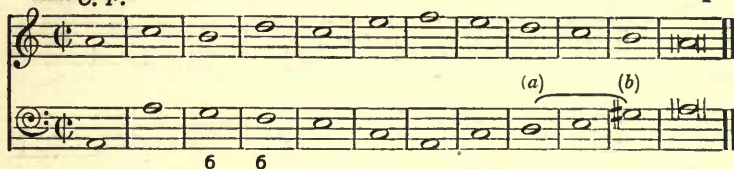

22. The learner will observe the arbitrary minor seventh of scale in the third bar, the C.F. being the same as Ex. 21. In a descending sequence of sixths—here only implied—when preceded or followed by the sixth, the minor seventh is inevitable, as an augmented interval is not allowed. At *a* the octave—care being taken that it is not the tonic—is taken in the best possible way—*viz.*, by degree. The counterpoint (*a*, *b*) gives an augmented fourth—tritone—in two steps. There should be, according to the rule, at least two notes between a discord, excepting the diminished fourth and the diminished fifth. The old masters did not observe this rule in the first species where the notes are slow.

23.

CHERUBINI (1760—1842).

23. At *a* and *b* the counterpoint is the same note as the preceding bar. This repetition is poor. If the bars *c*, *e* were reversed, the counterpoint would be better, because the bars *d* and *b* taken together make an inversion of a dominant seventh on D.* C would then have descended to B with good effect. It is assumed that the student has studied harmony as far as the suspensions of the fourth, seventh, and ninth.

* See Stainer's "Harmony Primer," p. 59, bar 5.

24. C. F.

CHERUBINI.

25. C. F.

ALBRECHTSBERGER.

25. A stationary bass (a, b) is feeble; but this is very common with the older masters.

26. (a)
C. F.

26. On comparing the key signature with the final—always the tonic—it is seen that this *C.F.* begins on the *dominant*, which accounts for the counterpoint beginning on the *fifth below*. This would be wrong if the *C.F.* began with the keynote.

27. ✱

(a)

C. F.

27. The *C.F.* having the leading note in the penultimate, the counterpoint has, of course, the supertonic. In more than two parts the leading note in the bass would not be good in the final cadence, but it cannot always be avoided.

28. ✱

C. F.

28. This and the following eleven examples are constructed on the *same C.F.* This kind of practice is very valuable. It is also very strongly recommended to transpose the *canti fermi* into keys with several sharps or flats, so as to readily recognise the augmented fourth and the leading note in any key.

29.

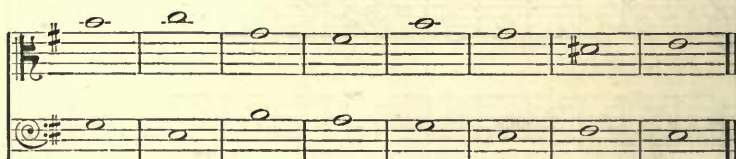
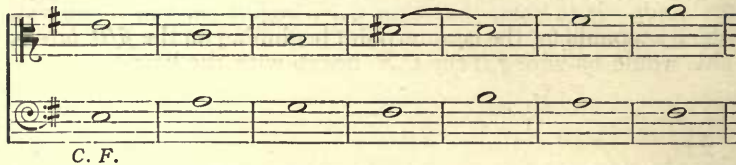

30.

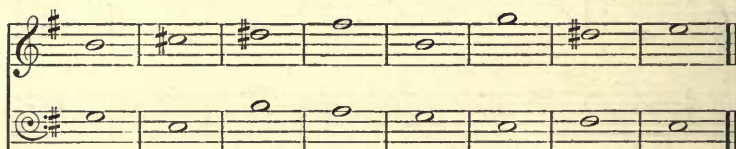
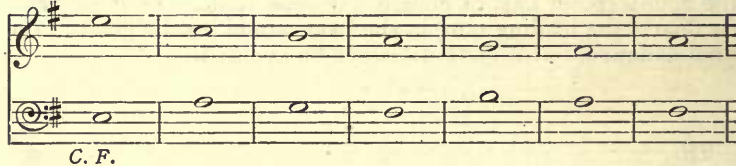

31.

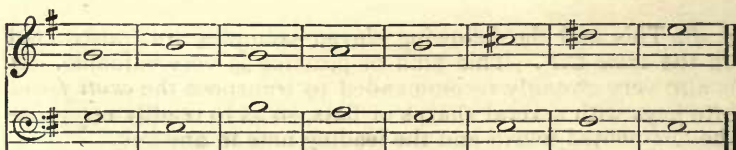
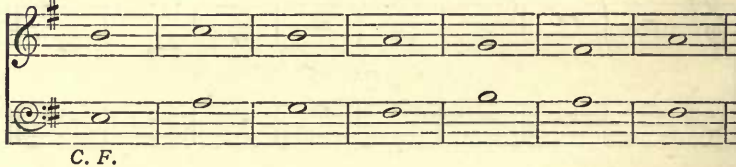

32.

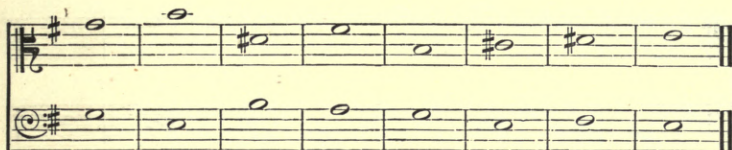

33.

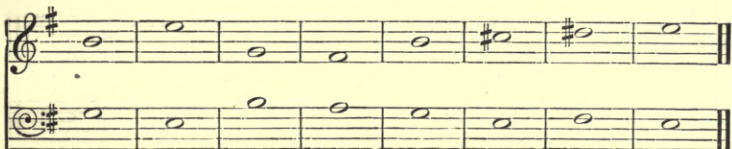
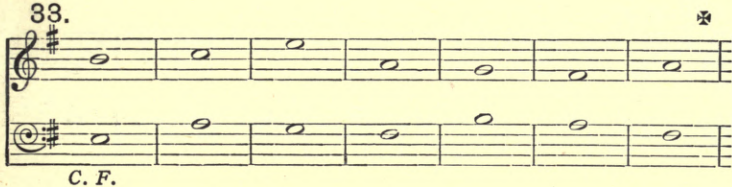

34. C. F.

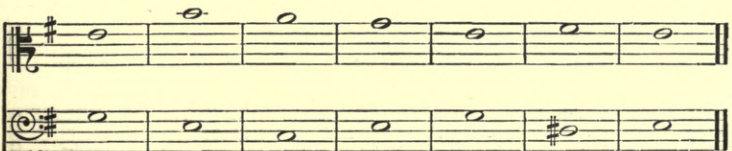
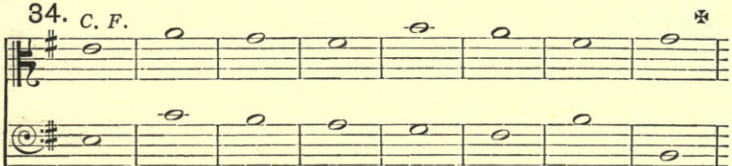

35. C. F.

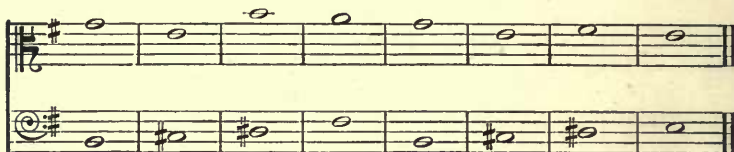
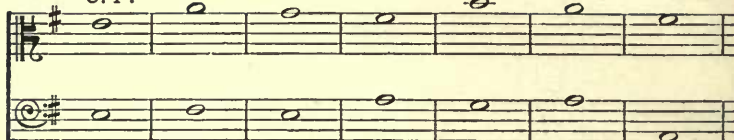

36. C. F.

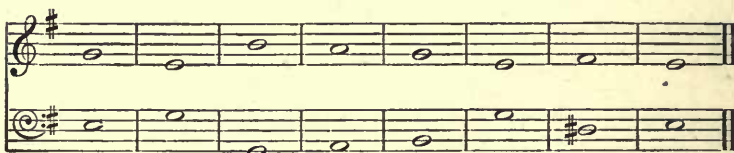

37. C. F.

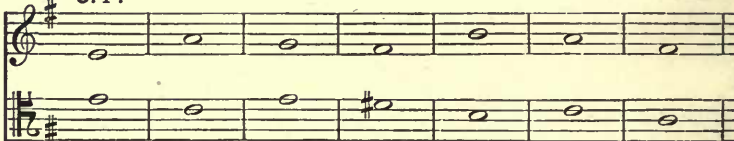

38. C. F.

✱

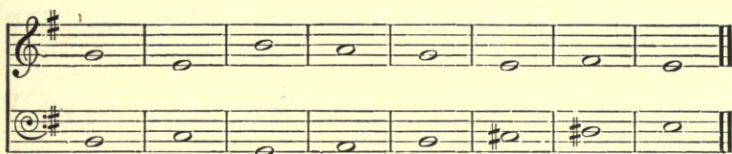
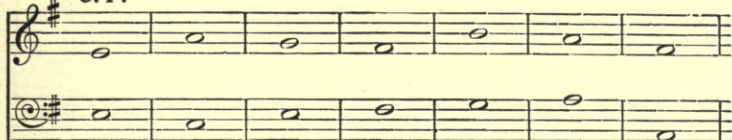

39. C. F.

✱

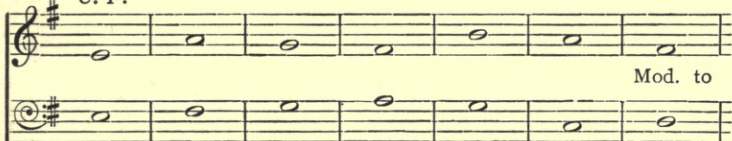

Mod. to

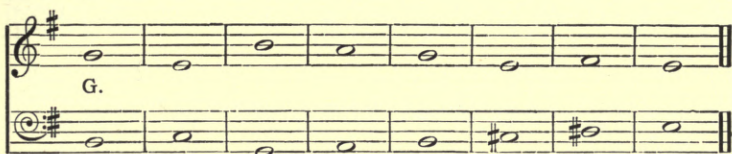

G.

40. C. F.

FÉTIS (1784—1871).

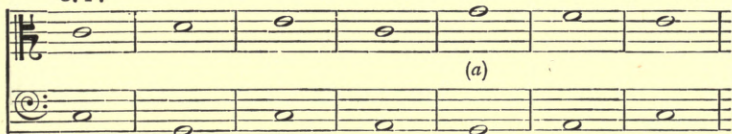

(a)

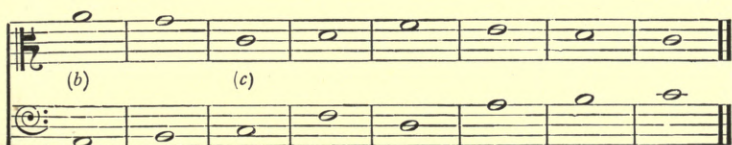

(b)

(c)

40. The leap to the octave (b) is good; at a and c not good.
(Exs. 20-22.)

41.

FÉTIS.

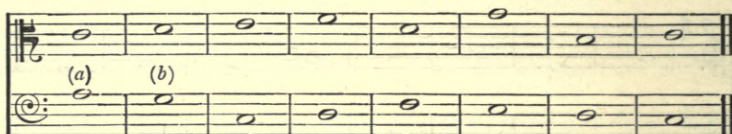

41. Proceeding by degree from a third to a fifth is crude;* but is less so on the sixth to the fifth degree of the scale (a, b).

CHAPTER II.

EXAMPLES OF TWO-PART COUNTERPOINT IN THE SECOND SPECIES.

42.

✕

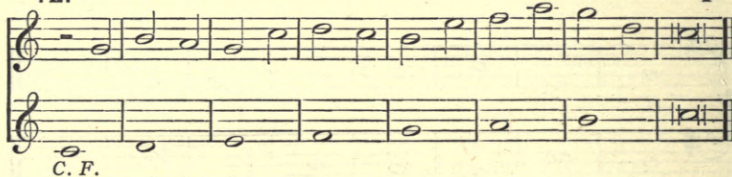

43.

✕

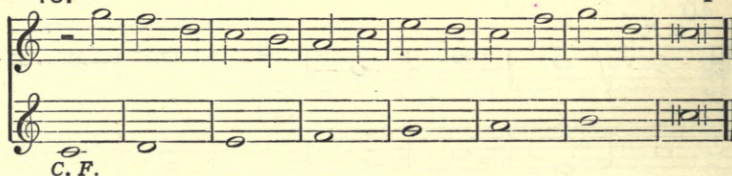

44.

✕

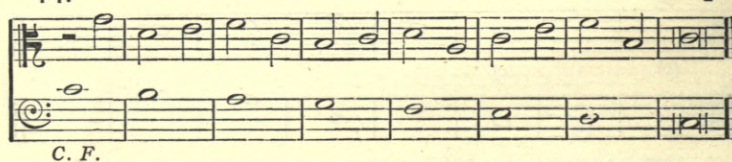

*Dr. Bridge's "Counterpoint," paragraph 25.

45.
C. F. *

45. The leap to an octave in the final is quite correct, and is less ungraceful in this than in the first species (Notes 20-22).

46.
C. F. *

47.
C. F. *

48. Fux.

C. F.

48. The bars *a*, *b*, *c*, *d* have each the same two notes in the counterpoint. The author himself says that "variety and good melody must continually be kept in view." (English Ed., 1791.)

49.
C. F.

Fux.

49. In the bars *a, b, c* the counterpoint each time moves to the same note, A. This is very poor. The bars *d, e* are consecutive second inversions, a fault in harmony not annulled by *breaking up* the chords. An implied six-four chord (*e*) is wrongly quitted. There is only one note, instead of at least two, between the major seventh, G, F sharp (*f*).

50.

ALBRECHTSBERGER.

50. The consecutive fifths on the unaccented parts of the bars *a, b* are not bad because one of them (*a*) is a passing note. The fault (*c, d*) was pointed out in 49.

51.
C. F.

ALBRECHTSBERGER.

Example 1

Figure 1 shows the musical notation for Example 1. It consists of two staves: a treble staff and a bass staff. The treble staff contains a sequence of notes: a half note G4, a quarter note A4, a half note B4, a quarter note C5, a half note D5, a quarter note E5, and a half note F5. The bass staff contains a sequence of notes: a half note G3, a quarter note A3, a half note B3, a quarter note C4, a half note D4, a quarter note E4, and a half note F4. A label (a) is placed above the bass staff, pointing to the measure containing the half note D4.

51. A larger leap than a fifth (a, b) is more graceful *within* the bar. The effect is not bad here as the harmony is the same.

52. C. F.

52. This and the following four examples are made on ancient *canti fermi*. An implied second inversion is seen in bar 2, but it is well followed; and again at bar 4.

53. *

C. F.

or

54. C. F. *

C. F.

C. F.

55. *

C. F.

56. C. F.

*

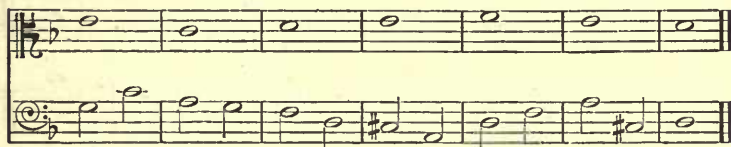
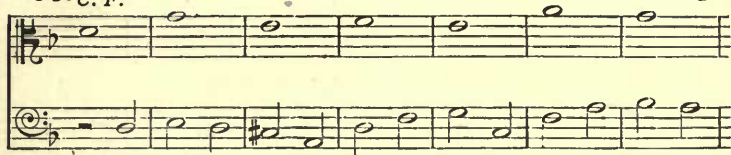

57.

CHERUBINI.

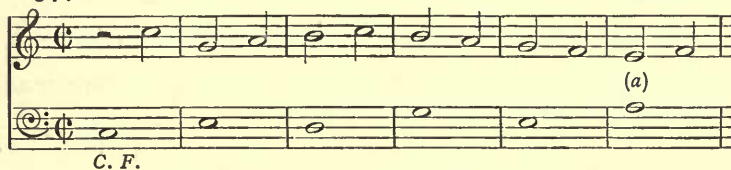

57. There is no essential difference between the first species of counterpoint and harmony. The accented notes (*a*, *b*) are respectively a fifth and an octave, which would be very poor in the first species. However, in the second species we begin to feel the *independence* of the two voices, and the intervention of the passing note with the contrary motion renders those bars good and effective. Chérubini has shown (*c*) how a passing note may be effectively employed on the accent; but a good deal of experience is needful before a student can successfully follow this precedent.

58. c. F.

CHERUBINI.

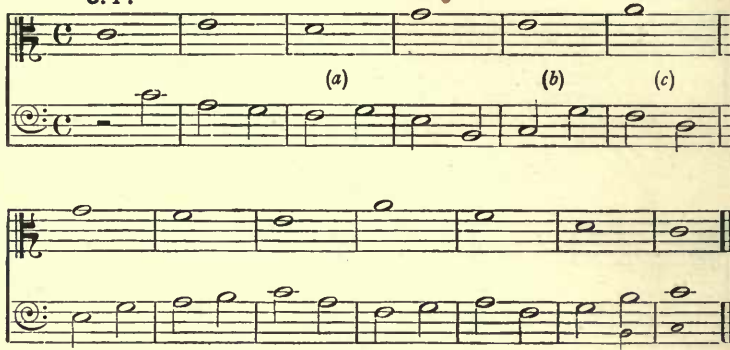

58. The bar *a* is intended to imply two chords, but the unaccented note G is felt as a passing note, and the leap from it to be bad. The bars (*b*, *c*) are crude. Place the three notes
 E A
 in each bar respectively in their order of acuteness, thus—G F
 C D
 and we shall find the cause to be the progression from one triad to another by *degree* and by *similar motion*.

58A.

HANDEL.

58A. Sometimes a passing note leaps a third, but returns to the note that was skipped. When the notes are not longer than a crotchet, the effect is good (see Ex. 78A, 8-12), also p. 219 (*j*) (*k*).

59.

ALBRECHTSBERGER.

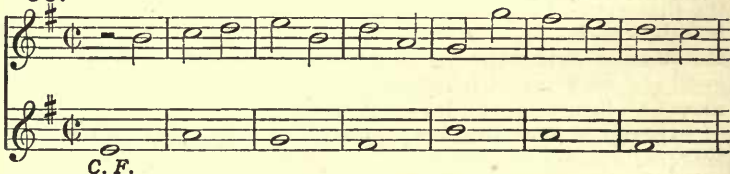

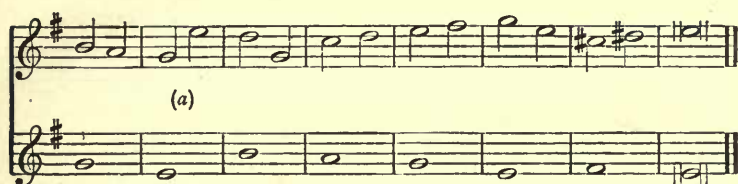

59. The leap of a major sixth (a) is not uncommon in Albrechtsberger examples, but Cherubini excludes this interval, and Palestrina avoids a leap of both the minor and major sixth. It is now allowed when both notes belong to the same chord. This example presents a conflict between the *C.F.* and the counterpoint; for while the former is bent on establishing the tonality of E minor, the latter is struggling hard for the supremacy of G, submitting to the former at the cadence. This is in no way necessitated by the *C.F.*

60. *C. F.*

ALBRECHTSBERGER.

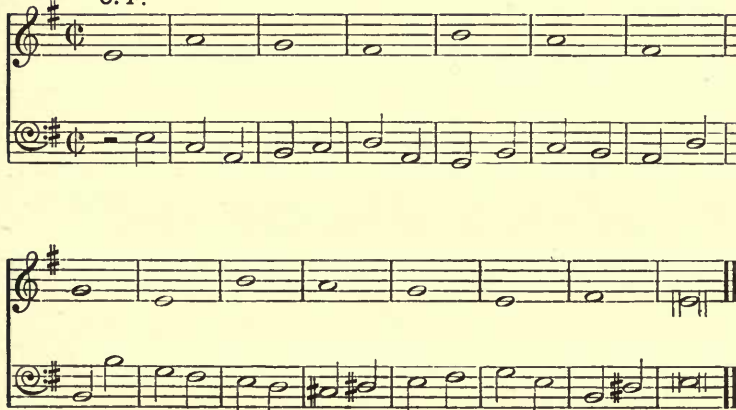

60. There was no need to raise the sixth and seventh degrees as is done in bar 11; as a minor subdominant harmony followed by that of the tonic would have given more tonal decision. (Compare bar 8, Ex. 65.)

61.

FÉTIS (1784—1871).

(a)
 C. F.
 (b) (c) (d) (e)

61. The unison (*a*, *b*, *c*) is rather poor in this species, and tends to make the counterpoint less distinct. If at *a* F had been taken as a passing note it would have been poignant, being only a semitone from the C.F. The penultimate bar implies a triad on the supertonic and is not therefore considered a correct cadence by some teachers.

62.

FÉTIS.

C. F.
 (a) (b)

62. At *a* a ninth is taken in *two* steps, instead of *at least three*. The cadence is more satisfactory here than in Ex. 61, because the A (*b*)—being taken and quitted by degree, and by contrary motion—is readily received by the ear as a passing note on the accent—*i.e.*, a dominant ninth rising to the third of the next chord for its resolution.

63.
C. F.

FÉTIS.

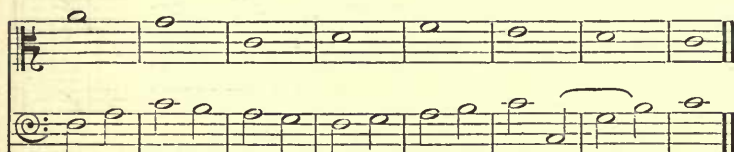
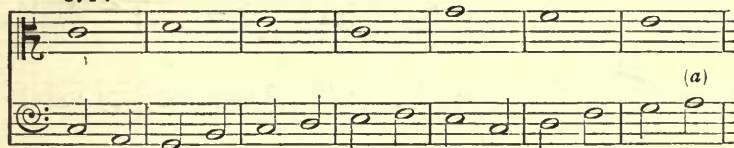

63. The second minim (a) is in effect a passing note, and the leap which follows is not satisfactory. In Ex. 63a the leap from the second minim has quite a satisfactory effect, because the first minim is *felt* to be a passing note.

64. C. F.

FÉTIS.

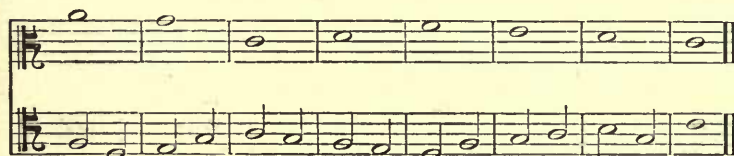

65. C. F. ✱

65. This and the five following examples are founded on the harmonic minor scale.

66. ✱

C. F.

67. ✱

C. F.

67. The octaves on the unaccented parts of the bar are justified by the harmonic progression being in contrary motion— $\begin{smallmatrix} G \\ E \end{smallmatrix} \mid \begin{smallmatrix} F \\ D\sharp \end{smallmatrix}$. Although a concord the E at *c* is in effect a passing note. This is worth some thought (see note 62). Ancient *canti fermi* have occasionally the penultimate as well as the final lengthened as at *d*.

68.

BEETHOVEN (corrected by ALBRECHTSBERGER).

68. Albrechtsberger's correction was certainly needed, for Beethoven, by crossing the parts, had so far allowed his eye to deceive his ear as to write two common chords by degree. The student should analyse bars 7-8. See Ex. 49. The student is reminded that although a fault may be corrected the example may be upon the whole unsatisfactory.

69.

C. F.

✱

70. ✱

C. F.

CHAPTER III.

EXAMPLES OF THE THIRD SPECIES OF THREE NOTES TO ONE.*

71. ALBRECHTSBERGER.

C. F.

(a)

(b) (c) (d)

* Three notes to one are often classed as the *second* species.

71. The compass and pitch of both the *C.F.* and counterpoint show that the proper clefs are the tenor and alto respectively. At *a* the passing note and the note to which it passes are sounded together. This should rarely happen. In this case it is difficult to see why this passing note was not resolved upon *F*, which is so convenient and flowing. The harmonic progression at *b, c* is by similar motion—

G	A
E	F
B	C
G	A

—and the octaves are objectionable. The cadence is not quite satisfactory (Exs. 61, 62).

72. ✱

C. F.

(a) (b)

6 3 5

72. The tritone (*a, b*), though both parts move by step, is not wrong; because the *B* is a passing note. The harmonic progression is—

C	A
G	F
E	F

73. C. F.

✱

74. C. F.

✱

74. The second of the two passing notes (a) does not continue the same direction till a concord is arrived at, but, contrary to the rule, returns. This is an exceptional case justified by its being an elemental note of the chord, and, by its return, being the *natural resolution*. Besides, it is impossible for this note to continue the same direction. It is, however, safer for the inexperienced student to avoid this exception (see alternative note). It may, not unreasonably, be contended

that as F (a) is not a part of an *allowable* chord in *strict* counterpoint, it cannot, therefore, be an *elemental* note.

75. ✱

C. F.

EXAMPLES OF TWO-PART COUNTERPOINT IN THE THIRD SPECIES.
FOUR NOTES TO ONE.

76. Fux.

C. F.

76. The octaves (a, b, c, d) are bad, as the harmonic progression is by *similar motion* (Ex. 71). The student will observe the uncertainty of key till the cadence, and that this vagueness does not exist in the subject itself.

77.

C. F.

FUX.

78.

CHERUBINI

C. F.

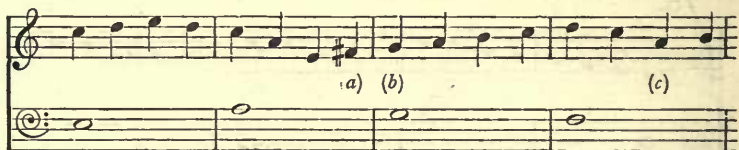

78. The rule which forbids the half close in the course of the counterpoint, or, in other words, reserved for the conclusion, is not intended to apply to a modulation (*a*). There is a wrong use of the changing notes at *c*, as a return is not made to a note of the same chord.

78A.

(1) (2) FUX.

(3) (4) (5)

(6) (7) (8) CHERUBINI.

(9) (10) (11)

(12) (13)

(14) (15) ALBRECHTSBERGER.

(16) (17)

(18) ** ** * HANDEL.

&c.

78A. Formerly, the way in which the "changing notes" are employed in Ex. 78 (c) was not considered wrong, as the following quotations from the English edition of the "Gradus" will show:—Fux says, "There is still another kind of transition, which is when we proceed from a *discord* to a *concord* [the italics are ours] by a skip and is called in Italian *Nota Cambiata* (see Ex. 1). This skip of a third from the second to the third note should properly have been made from the first to the second note, in which case the second note would have been a sixth or a concord (see Ex. 2). If one was to fill up this space of the third it would appear as follows (see Ex. 3). But as quavers are not to be used in this style of composition, the former example is thought to be preferable. It still remains to be observed that if the *canto fermo* is in the lower part the last bar but one must be regulated as in Ex. 4, but if in the upper part according to the Ex. 5." The student need not now dwell on these rules and examples from Fux, nor the examples from Cherubini, as Examples 6 and 7 are now regarded as incorrect, and Examples 8 to 13 belong to the second species (see Ex. 58a). The Examples 14 to 17 are no longer tolerated. Examples 18 to 20 illustrate the only way in which changing notes are now permitted in strict counterpoint. The student will see that the changing notes are *both discords*, that the latter returns to a note *within the leap*, and that the notes on either side of the changing notes belong to *same chord*.

79.
C. F.

CHERUBINI.

79. An infraction of the rule that after a leap of an octave a return should be made by an interval not greater than a third is seen at *a*.

80. ALBRECHTSBERGER.

C. F.

(b)

(c)

8

80. At *a* the passing discord and its resolution are heard together. The harmonic progression at *b*, *c* is: $\begin{array}{c|c} D & E \\ B & C \\ G & A \end{array}$ Crossing the parts hardly mitigates the bad effect of the fifths.

81.

C. F.

Exercise 81 consists of two systems of two staves each. The top staff of each system contains whole notes, and the bottom staff contains a melodic line. The key signature has one sharp (F#). The first system ends with a double bar line and an asterisk. The second system ends with a double bar line.

81. This example is in the melodic form of the minor scale. This ancient C.F. is very vague and difficult to work at all satisfactorily.

82.

C. F.

Exercise 82 consists of two systems of two staves each. The top staff of each system contains a melodic line, and the bottom staff contains whole notes. The key signature has one sharp (F#). The first system ends with a double bar line and an asterisk. The second system ends with a double bar line.

83.

C. F.

Exercise 83 consists of two systems of two staves each. The top staff of each system contains whole notes, and the bottom staff contains a melodic line. The key signature has one sharp (F#). The first system ends with a double bar line and an asterisk. The second system ends with a double bar line.

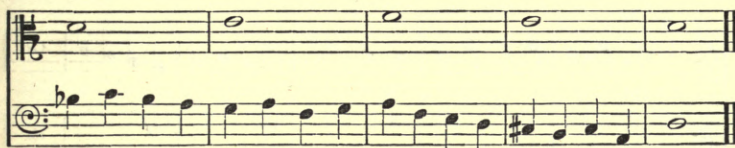
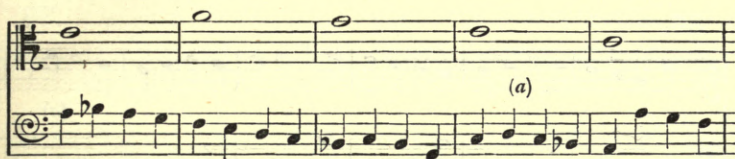

83. To avoid a crabbed progression at *a* a modulation is absolutely necessary.

84.

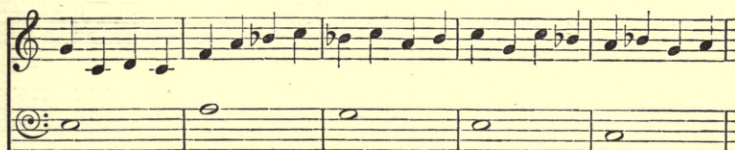
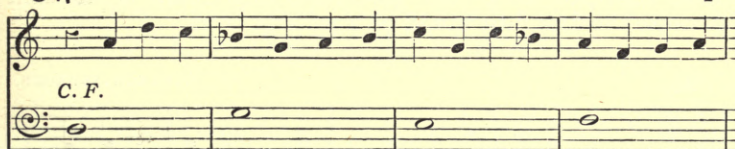

84. This specimen illustrates the usual way of treating the old *canti fermi*. For convenience we will say it begins in a minor scale, at once modulates into the relative major, in which key it remains till the cadence.

85.

C. F. (a)

or:

(b)

85. The chords *a*, *b* are— $\begin{array}{c|c} E & G \\ C & D \\ A & B \end{array}$ —there is no fault of fifths, as the first fifth moves by contrary motion— $\begin{array}{c|c} E & G \\ C & D \\ A & B \end{array}$ If the chord *a* were regarded as a first inversion, then there is no fault; because the first fifth would be a passing note.

86. ALBRECHTSBERGER.

C. F.

(a) (b)

86. The leap *a* is somewhat awkward (Ex. 51). The passing note F (*b*) is taken irregularly; by substituting E it would be in order (Ex. 78*a*, 14-17).

87. *C. F.*

ALBRECHTSBERGER.

87. With the exception of the bar *a*, where the discord and its resolution are heard together, this is a good model.

88.

FÉTIS.

C. F.

88. The student is referred to Examples 76 and 85 for the explanation of the faults *a*, *b*.

89.
C. F.

FÉTIS,

89. The same defect as in the previous example will be seen at *a*, *b*.

90. The leading note is doubled at *a*. This is quite allowable between the extreme notes of an arpeggio (broken chord).

91. C. F.

✱

92. C. F.

ALBRECHTSBERGER.

92. The two faults in this example—*viz.*, consecutive six-four chords (*a*, *b*) and consecutive fifths (*c*, *d*)—need no further explanation.

93.

(a)

C. F.

93. As the diminished triad is not allowed in strict counterpoint the bar (a) must be regarded as a first inversion, and figured $\frac{3}{3}$ or 6.

94.

ALBRECHTSBERGER.

(a) (b)

C. F.

94. The first three bars of this model are in the key of F, brought about by the intrusion of B \flat in order to avoid the asperity of a *tritone in the melody*, the repugnance to which is shown even in vocal instruction books still in use; where, to avoid a tritone in melody—especially in passages founded on the scale—the seventh is frequently made minor. All teachers of singing are well aware of the natural tendency of pupils to make this modification unconsciously. It is more than likely that if F (*b*) had not been taken by leap—thus giving greater prominence to it—the B would have been left unaltered. (See alternative notes.)

95.
C. F.

ALBRECHTSBERGER.

95. The rule is braved at *a*, where a leap of an octave is followed by another leap in the same direction. This is awkward and unvocal. The line over *A, B* (*b*) shows that the former bears the harmony of the latter—*i.e.*, *A* is a passing note and *B* an elemental note. This mode of figuring is now almost obsolete. It is to be noted that a change of harmony is made on the *fourth* beat in the bar, and that moreover a diminished fifth is actually figured. This is allowed in *free*, but not in *strict* counterpoint.

96.
C. F.

(a) (b)

96. There is but one chord in each bar in this example. The student will see that the octaves (*a, b*), both essential notes, are

separated by only one quaver, yet the progression being in contrary motion the effect is not bad. But, as some examiners are strict on this point, it would be better to avoid octaves or fifths so near.

CHAPTER IV.

EXAMPLES OF TWO-PART COUNTERPOINT IN THE FOURTH SPECIES.

97.

Fux.

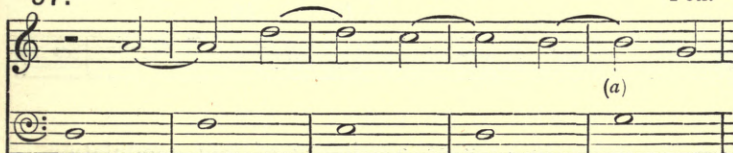
*C. F. Transposed from Tenor.*

97. The cause of the harshness (*a, b*) is easily shown by the progression of the chords— $\begin{array}{c|c} B & C \\ G & A \\ G & F \end{array}$ The student may revert to remarks Ex. 1.

98.

C. F.

Fux.

99.

(a) (b)

(c) (d)

C. F.

99. In order to prevent ambiguity of key, modulation is resorted to. Before leaving each key it is fully confirmed by the dominant, followed by the tonic chords (*a, b, c, d*). This is admitting two chords at *d*.

100.

C. F.

#5 6 6

(a)

100. A rest at the beginning of the counterpoint, although always in good taste, is not obligatory, and whenever expedient to do so we may dispense with it. The suspension is broken at *a*, because by suspending B \flat we should have had a tritone on its resolving to A.

101.

ALBRECHTSBERGER.

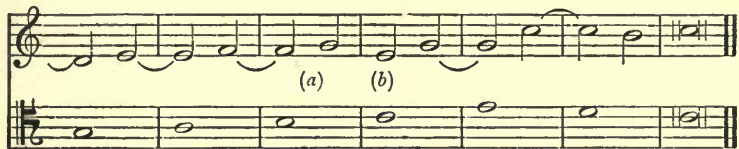

101. The suspension is broken (a) in deference to a rule which required the suspended diminished fifth, after rising to the sixth (which might also be suspended), to *fall* to its resolution by taking the latter down a third (b). This rule is no longer enforced. The resolution of the *suspended* diminished fifth *upwards* to the sixth now being deemed satisfactory in itself.

102.

C. F.

ALBRECHTSBERGER.

102. In their root positions, a common chord on the second of the scale is badly followed by one on the third degree (a). The implied second inversions, b, c and d, e, are also badly followed.* The learner would do well to write out this example in the first species (see Ex. 102a).

* Dr. Bridge's Primer, paragraph 25.

102A.

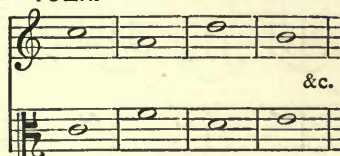

103.

ALBRECHTSBERGER.

103. The rule which disallows the suspension of a fourth where a fifth could not be added (*a* and *b*) is here disregarded. The composer, no doubt, was *thinking* only in two parts; sometimes, however, a sixth is used instead of a fifth in *three* parts, and not always with bad effect—for example, a suspended fourth with the sixth on the second of the scale followed by $\frac{3}{2}$ on the tonic (Ex. 290a).

104.

C. F.

ALBRECHTSBERGER.

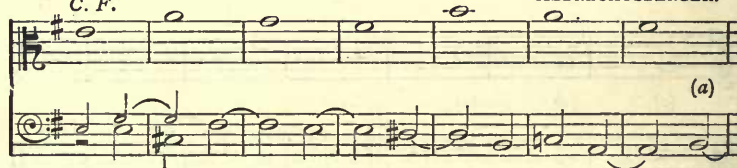

104. The fifths, *a*, *b*, *c*, being elemental notes, are bad.

105.

CHERUBINI.

C. F.

105. The chief faults in the preceding example are here avoided. The sequence of 5-6 is rather long. Generally speaking, two repetitions of a figure or pattern are enough.

106.

C. F.

CHERUBINI.

(a)

(b) (c) (d) (e) (f) (g)

106. Albrechtsberger, who seemed to appreciate the sensitive quality of the leading note more keenly than did Cherubini, would have taken this note up at *a*; *b*, *c*, *d*, *e*, being the same faults as were pointed out in No. 104, need no further reference. The implied six-four (*f*) is well followed, because the implied bass, *G* (*f*), remains, mentally, the bass of the following chord (*g*).

107.

FÉTIS.

108.

FÉTIS.

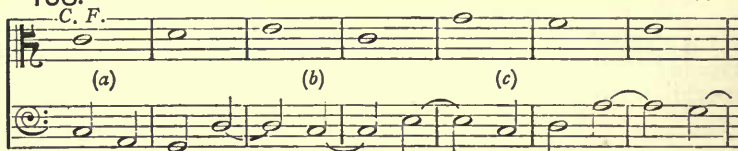

108. If the first bar (a) is not a chord on the sixth of scale it must imply two chords. The learner must not construe this into a precedent. The return to C (b and c) is tiresome and weak.

109.

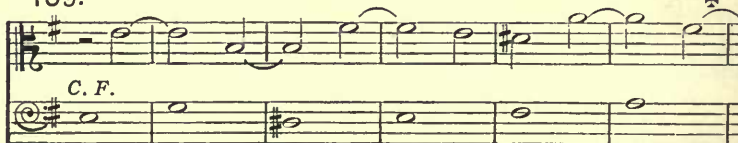

109. This example being in the harmonic form of the minor scale necessitated a break in the suspensions. Some ancient church melodies, to mark the conclusion, have the last two notes of longer duration—possibly the germ of our modern "Coda."

110.

C. F.

111.

ALBRECHTSBERGER.

C. F.

(a) (b)

(c) (d)

III. Neither the frequent leaps nor the progression (a, b)—

D	E
B	C
G	G
B	C

—can be commended. The diminished fifth (c) is used as a note of preparation, both parts taking and leaving it by degree and by contrary motion. In this way it sounds very

satisfactory. Some theorists refuse to accept this as a suitable preparation. This mode of treatment is admitted in free counterpoint. The exceptional cadence (*d*) is due to the difficulty of finding any other.

112. ✱

C. F. (b) (c) (d)

112. In *appearance* the harmonic progressions at *b*, *c* are bad. Let the learner write the chords out. At *d* the suspended seventh drops a third, returning to its resolution, after the manner of *changing notes*. This was a usual way of treating the cadence in this kind of counterpoint.

113. ✱

C. F.

114.

C. F.

*

114. This example, as well as the preceding, is founded on the harmonic minor scale. The frequent repetition of the key note in both counterpoints is somewhat irksome.

CHAPTER V.

EXAMPLES OF TWO-PART COUNTERPOINT IN THE FIFTH SPECIES.

115.

Fux.

115. The substitution of A for the crotchet, D, would not only correct the octaves *b, c*, but improve the counterpoint and also complete the harmony. The fifths (*d, e*) the learner will readily discover for himself.

116.
C. F.

Fux.

116. The chords in bars *a*, *b* are— $\begin{array}{c|c} C & B \\ A & G \\ E & D \end{array}$ —respectively—*i.e.*, consecutive six-four chords (No. 49). The suspension softens the tritone in the bars *b*, *c*. But looking a little closer, we see that the implied bass of both bars is D, the progression being $\begin{array}{c|c} B & A \\ G & F \\ D & D \end{array}$, which is a different matter from the tritone, which implies two triads on adjacent degrees of the scale, one of which is the subdominant.

117.

ALBRECHTSBERGER.

117. The counterpoint from *a* to *c* is contracted. At *b* the resolution of the suspended discord is on the second and unaccented note of the bar. But it is better when the resolution is on the third note or weak accent as is done at *d*. The octaves on the weak parts of the bars 1, 2 are not good in the outer parts (Ex. 190).

118.
C. F.

ALBRECHTSBERGER.

118. The leap to a discord (*a*, *b*) is irregular; it should have been from the *second* to the third crotchet (Ex. 78*a*). The counterpoint is too active to be dignified. But the progressions are good and natural.

119.

KIRNBERGER (1721—1783).

119. There is something bold, not to say "rugged," about this specimen. The omission of the third in the bars (*a*, *b*) produces a thinness. The octaves and fifths are strong in *c*, *d*, and a noticeable point also is the absence of the usual suspension at the cadence.

120. ALBRECHTSBERGER.

C. F.

120. The counterpoint (*a*) is cramped, and the progression (*b*, *c*) unsatisfactory: because the ear expects a confirmation of the modulation, by resolving the new dominant (*b*) on its tonic. The suspended discord (*d*) is curtailed, and the resolution anticipated and repeated. This variety of resolution was formerly thought graceful.

121. ALBRECHTSBERGER.

C. F.

121. By the irregular resolution of the suspension (a) upon a discord, the *canto fermo* itself becomes the discordant note and has to be resolved by falling (b). If instead of A (c) a return to C had been made, there would have been only one chord in the bar and smoother counterpoint. If not vague, the tonality in this example is unsettled.

122.
C. F.

FÉTIS.

122. The minim (a) being in the latter part of the bar, and preceded by notes of less value, should have been tied to the next note, as is done at d. As a passing note may not be suspended, the F (b) must imply a change of chord. The second of the fifths (b, c) being a passing note is perhaps just allowable; but the inexperienced had better avoid any such progression of fifths so near as these are.

123.
C. F.

FÉTIS.

Exercise 123 by FÉTIS, in C major (C. F.). The exercise consists of three systems of two staves each. The top staff is in treble clef and contains whole notes. The bottom staff is in bass clef and contains a more active melody. The first system has a note labeled (a) in the bass staff. The second system has a note labeled (b) in the bass staff. The third system ends with a double bar line.

123. For *a* the learner is referred to No. 108. More elegance might have been given to the counterpoint if the E (*b*) had been tied to a crotchet in the next bar and a repetition of the A avoided.

124.

CHERUBINI.

Exercise 124 by CHERUBINI, in C major (C. F.). The exercise consists of three systems of two staves each. The top staff is in treble clef and contains a more active melody. The bottom staff is in bass clef and contains whole notes. The first system has a note labeled (a) in the bass staff. The second system has a note labeled (b) in the bass staff. The third system ends with a double bar line.

125.

C. F.

CHERUBINI.

126. C. F.

✕

127. C. F.

ALBRECHTSBERGER.

127. The octaves *a*, *b* are not bad, because the harmony is felt to change at the last two crotchets, as indicated in small notes.

128.

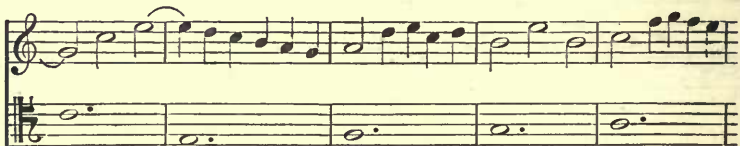

128. As F sharp is a passing note there is no modulation at *a*. This note is then a chromatic note. The preparation (*b*) is not generally allowed (Ex. 111). The suspension may be given up and a minim, E, substituted for the first two crotchets.

CHAPTER VI.

EXAMPLES OF THREE-PART COUNTERPOINT IN THE FIRST SPECIES.

129.

C. F.

129. The repetition or continuation of a note is not a fault in more than two parts (Ex. 23). Formerly it was thought more satisfactory or final to end with a *major third* (*tierce de Picardie*) (*b*).

130.

C. F.

131.

C. F.

132. Fux.

C. F.

(a) (b)

132. The progression (a, b) is very harsh, and the student is advised not to employ a common chord on the third degree of the scale, unless both the preceding and, if possible, the succeeding chords also have at least one note in common with it.

133. Fux.

C. F.

134. Fux.

C. F.

(a) (b) (c)

134. The repetition (a, b) of the preceding two bars is bad. For c, see No. 142.

135.

ALBRECHTSBERGER.

C. F.

135. The *canto fermo* is suited to a tenor, not a bass voice, and should have been in the C clef on the fourth line. It should, however, be stated that the specimens from Albrechtsberger are taken from the first English edition.

136.

ALBRECHTSBERGER.

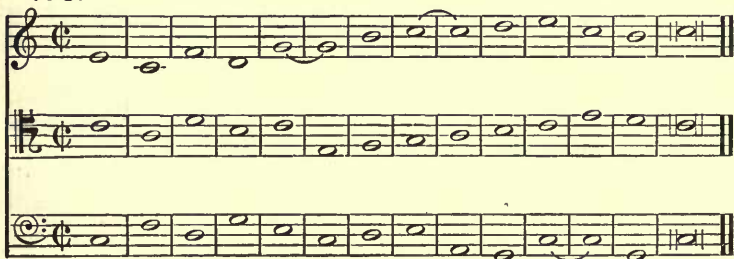

C. F.

137.

C. F.

ALBRECHTSBERGER.

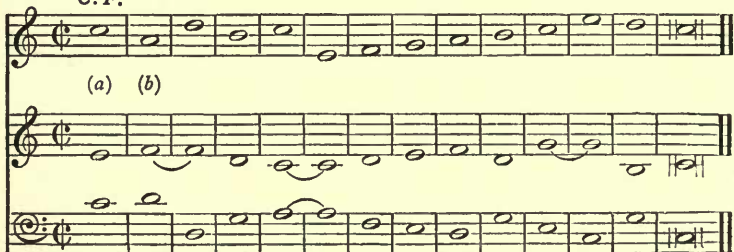

138.

ALBRECHTSBERGER.

C. F.

138. The highest part is poor in compass—a fourth—and feeble. The latter defect is owing to the many repeated bars. It is, however, often necessary to repeat or continue a note for two or even three bars; but it is better not to do so, especially in an outer part. Another bad point is the introduction of the G sharp, which makes a false relation (*a*, *b*). At the bar *c* the bass overlaps the tenor. This is not approved by some modern teachers.

139.

ALBRECHTSBERGER.

139. Besides uncertain tonality, already frequently alluded to, there are two other faults against good taste, which are the limited range and the repetition in the last three of the preceding three bars in the upper part; the stagnant basses are also objectionable.

140.

C. F.

ALBRECHTSBERGER.

140. The doubling of the F sharp at *a* is not bad, but if it had been doubled at, say, *b*, it would have been bad. Because in the former case the key note is E, in the latter, for the moment, G, in which key the F sharp is leading note. The gap (*c*) between the bass and the middle part is too great. The bass would be better an octave higher for this reason; also because with many voices such a low note is uncertain in intonation. The opening bars do not define the key.

141.

CHERUBINI.

(b) (c)

(a)

C. F.

141. In the diatonic style the leading note is free; but some difficulty is felt by singers in attacking it by leap *downwards*, unless there is a note common in both chords. It is evident that the object in crossing the parts (*a*) was to give them more movement and variety. As it is more an *æsthetical* than a *grammatical* question it should be attempted only by the experienced. In a modulation a cadence is allowable (*b, c*).

142.
C. F.

CHERUBINI.

(a)

(b) (c)

142. The parts overlap at *a*, and at *b, c* there is similar motion to a perfect concord between the outer parts. But as the bass is essentially the same, it is a question whether this is a fault within the *meaning* of the rule. The bass in the seventh to the tenth bars is awkward. The third is omitted in the final.

143.

CHERUBINI.

C. F. (a) (b) (c) (d) (e) (f) (g)

143. The crudeness (*a, b*), caused by the progression from a third to fifth when their respective roots are adjacent, the monotony (*c, d, e*), and the cadence (*f, g*) constitute the chief objections to this model. The tritone in two steps is often found in models, especially in this species.

144.

FÉTIS.

C. F. (a) (b)

6

145.

FÉTIS.

C. F. (a) (b)

145. The progression to a perfect fifth (*a, b*) between the alto and soprano, the latter moving by leap, is extremely harsh. The outer parts are also harsh. If the inner part had progressed by a semitone there would not have been any objection

146.

FÉTIS.

(a) (b) (c) (d)

C. F.

146. The wide separation of the middle and upper parts (a, b) and the cadence (c, d)—easily avoided—are points not commended to the young musician for imitation.

147.

(a) (b)

C. F.

(c)

147. This example is in the harmonic form of the minor scale. The dominant harmony (a, b) is followed by that of the subdominant, which is rather unusual (Ex. 144, a, b). The complete chord (c) was very accessible; but in a sequence two repetitions of the pattern are enough: moreover, if the sequence had continued for another bar we should have anticipated the final (E). The doubling of the fifth of root (c) is preferable.

CHAPTER VII.

EXAMPLES OF THE SECOND SPECIES OF COUNTERPOINT IN
THREE PARTS.

148. C. F. Fux.

good.

(a) (b)

148. The outer parts move by similar motion to a perfect concord (a, b). In the key of C, which this is for the moment, this progression, to which some teachers object, is not bad.

149. C. F. Fux.

150.

Fux.

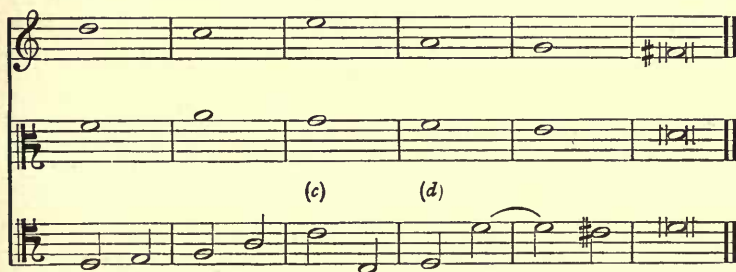

150. The fifths on the accented parts of the bars *a*, *b* are little ameliorated by the intervention of the E, and the successive leaps of octaves (*c*, *d*) are clumsy. The old masters admitted the diminished fifth in the cadence. Modern musicians do not consider it satisfactory and therefore reject it.

151.

BEETHOVEN (corrected by HAYDN).*

C. F. (HAYDN).

(a)

(b)

(c)

151. The crudeness (a) is amended by Haydn; and the correction (b) supplies the third which Beethoven had omitted, but at a great sacrifice, as the third is omitted in the final, where it is even more indispensable; besides, there are fifths by contrary motion between the bass and alto. It will be seen that the third in both cases was quite accessible (c).

152.

CHERUBINI.

(a)

(b)

C. F.

* Beethoven's "Studien."—Gustav Nottebohm.

(c)

152. The severity of the progression (*a*, *b*) has been referred to in No. 143. At *c* the D is felt to be a concordant passing note (No. 67). Out of thirteen bars the treble has no less than seven Cs.

153.

C. F.

CHERUBINI.

(a)

(b)

153. The common chord on the third of scale (*a*) is not at all *rough* here, its asperity being toned down by the preceding chord having two notes (G and B) in common. A discord and its resolution (*b*) are sounded together.

154.

CHERUBINI.

C. F.

(a) (b)

(c) (d) (e)

(f)

154. The device of crossing the parts hardly saves the bad effect of the octaves (*a, b*) nor the poverty of the bars (*c, d, e*), where, *practically*, we have in the upper part the notes C, A in *three successive bars*. The student will not fail to observe the relief afforded by just one passing note (*d*). He will also see how easily a cadence-like effect is averted by taking A at *f*.

155.

C. F.

BEETHOVEN (corrected by ALBRECHTSBERGER).

(a)

155. At *a* the A is cancelled and D substituted to avoid similar motion to an octave. This rule is no longer enforced except between the outer parts. The counterpoint is better as Beethoven had it.

156.

ALBRECHTSBERGER.

C. F.

(a)

(d)

(b) (c)

156. When two parts only are actually going, the rules for two-part counterpoint come again into operation. Consequently it is exceptional to begin with a bare third. The reason was that it did not define the tonic so forcibly as the fifth. When the Mass was sung without accompaniment it was very important that the tonic should at once be felt. The fifths (*a*, *b*) and octaves (*b*, *c*) are bad. The diminished fifth in the cadence is irregular. The substitution of G for F (*d*) would be the correction. (See note, § 150.)

157.
C. F.

ALBRECHTSBERGER.

157. The crudeness (*a*, *b*) is caused by the progression from a third to a *perfect* fifth. In a sequence of 6-3 chords the sixth should be in the highest part, unless alternately an inversion of a diminished triad (Ex. 159). The fifths on the accent (*c*, *d*, *e*) are very objectionable.

158.
C. F.

ALBRECHTSBERGER.

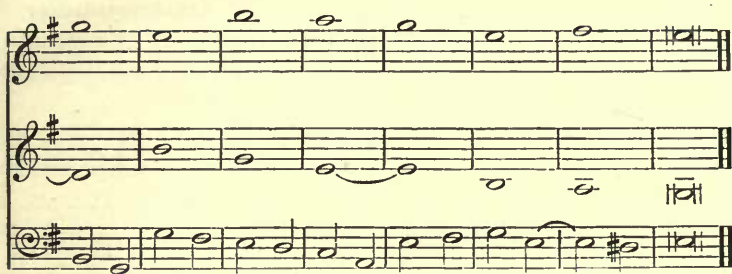

158. The *canto fermo* is placed about a third too high, and the second treble much too far away from it. The octaves and fifths on the unaccented parts of the bar are bad (*a, b*). Such faults as these the student may easily avoid. Another error—probably a “slip” in omitting to take the minim rest into account—is, *beginning* with an inverted chord (Ex. 156). But this is not uncommon.

159.

ALBRECHTSBERGER.

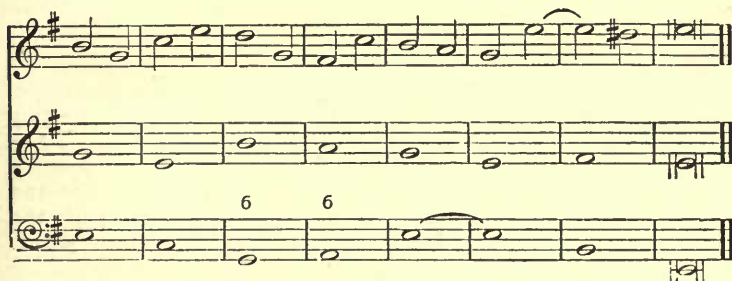
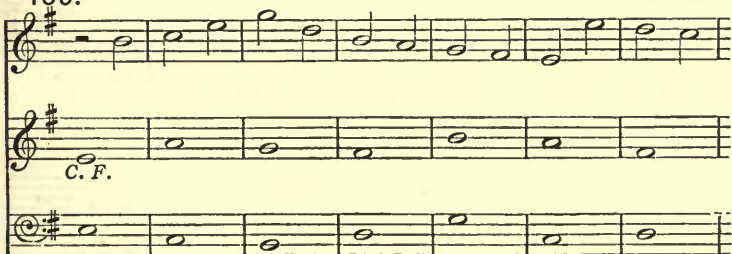

160.

ALBRECHTSBERGER.

(a) (b) (c) (d)

C. F.

(e)

160A.

*

160B.

*

160. The chief faults here are the dormant notes in the treble, the consecutive unisons (*a*, *b*), the leap of an octave followed by a larger leap than a third (*c*), the sounding together of the discord and its resolution (*d*), and a tritone in two steps (*e*). With regard to the cadence, the student is referred to the remarks on Exs. 61 and 62. As regards the blemish (*d*) the student will find in Exs. 160a and 160b two exceptions which he would do well to remember.

161.

C. F.

161. The fifths on the unaccented parts of bars *a*, *b* are not at all bad, as they are both passing notes: nor are they bad at *c*, *d*, the *former* being a passing note.

162.

C. F.

162. This example is in the harmonic form of the minor scale. The leap (a) of an octave—not being inside the bar—is awkward. The entry of this part might have been made in the second bar, and thus have overcome the difficulty. The minor seventh of the scale at b is a passing note.

163. FÉTIS.
C. F.

(a) (b) (c) (d)

163. After the leap (a) the counterpoint should have returned to a note within the leap. This is observed at c, d; but the fifths are very objectionable.

164. FÉTIS.
C. F.

(a) (b)

164. The repetition *a, b* weakens the cadence.

165.

FÉTIS.

(a) (b)

C. F.

(c) (d) (e) (f) (g)

165. The small notes show that a cadence might easily have been avoided. The bar (c) has two chords, the latter of which makes a hard progression with the bar following (d) caused by the leap to a perfect fifth, while the under part moves a *whole tone*. At *g*, being *cornered*, the composer takes refuge in a *license*.

166.

FÉTIS.

Exercise 166 by FÉTIS. The score consists of three staves: Treble, Alto, and Bass. The Treble staff contains a series of half notes: C4, D4, E4, F4, G4, A4, B4, C5. The Alto staff contains a series of quarter notes: C4, D4, E4, F4, G4, A4, B4, C5. The Bass staff contains a series of half notes: C3, D3, E3, F3, G3, A3, B3, C4. The key signature is one sharp (F#), and the time signature is common time (C).

Continuation of exercise 166 by FÉTIS. The Treble staff contains a series of half notes: D4, E4, F4, G4, A4, B4, C5, D5. The Alto staff contains a series of quarter notes: D4, E4, F4, G4, A4, B4, C5, D5. The Bass staff contains a series of half notes: D3, E3, F3, G3, A3, B3, C4, D4. The key signature is one sharp (F#), and the time signature is common time (C).

CHAPTER VIII.

EXAMPLES OF THE THIRD SPECIES OF COUNTERPOINT
IN THREE PARTS.

167.

Fux.

Exercise 167 by Fux. The score consists of three staves: Treble, Alto, and Bass. The Treble staff contains a series of eighth notes: C4, D4, E4, F4, G4, A4, B4, C5, D5, E5, F5, G5, A5, B5, C6. The Alto staff contains a series of half notes: C4, D4, E4, F4, G4, A4, B4, C5. The Bass staff contains a series of half notes: C3, D3, E3, F3, G3, A3, B3, C4. The key signature is one sharp (F#), and the time signature is common time (C). The exercise is divided into three parts: (a) measures 1-4, (b) measures 5-8, and (c) measures 9-12. A bracket connects the final notes of the three staves in part (c).

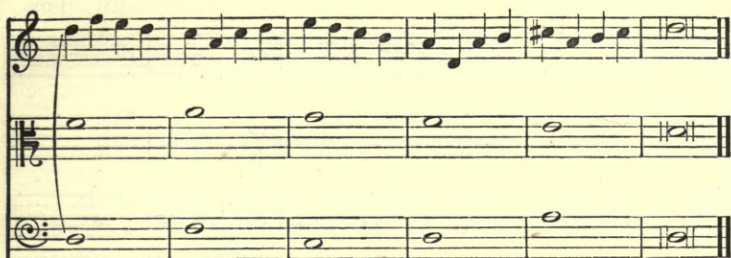

167. The observations made on previous examples by Fux apply also to the present example. The bass stands still (*a*, *b*), and there is the same obscurity of key. For (*c*) the student is referred to note 78A.

168.

Fux.

C. F.

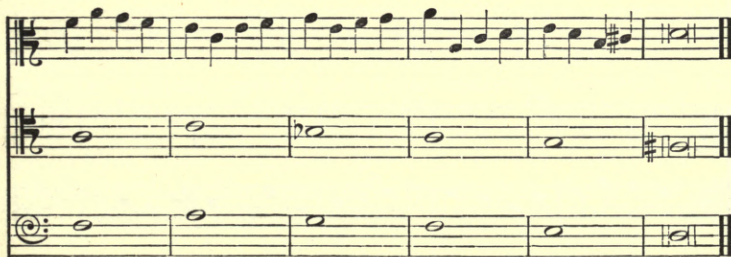

168. The C and the C sharp, bars *a*, *b*, being essential notes, are in false relation to each other.

169.

Fux.

C. F.

(a)

169. The tenor descends to a note (a) which is, practically, beyond its compass.

170.

C. F.

Fux.

170. The unaccented octaves in bars 1-3 are not good.

171. ALBRECHTSBERGER.

171. The clefs employed in the first English edition of Albrechtsberger's work are purposely retained, because their use, or rather misuse, lead to comments likely to be useful to the thoughtful student. Here the middle voice should have been written in the tenor clef; because there could be no proper adjustment in the balance of tone between two basses and an alto (or treble, in the lower and weaker part of the register), especially when one of the basses rises to the *highest notes* of its register. There is a leap of a major sixth downward (*a*), but as both notes belong to the harmony it is not difficult. The fifths (*b*, *c*) are not bad, as the first one is a passing note; but the octaves (*d*, *e*) are not good, because they are both harmony notes. A discord is irregularly taken at *g* (Ex. 78*a*). The fifths *f*, *g*, and again at *h*, *i*, and also the octaves *j*, *k* are all bad.

172. ALBRECHTSBERGER.

(a) (b)

C. F.

(c)

(d) (e) (f)

172. As the fifth in the first bar is not heard till the second crotchet, this example begins with the third only, a very small matter, but still a deviation from the rule (Ex. 156). The progression *a*, *b* the student will not fail to recognise as a transgression. The leap to a discord (*c*) was referred to in the preceding example. The octaves, especially at *d*, *e*, *f*, should be regarded as faulty.

173. *C. F.*

ALBRECHTSBERGER.

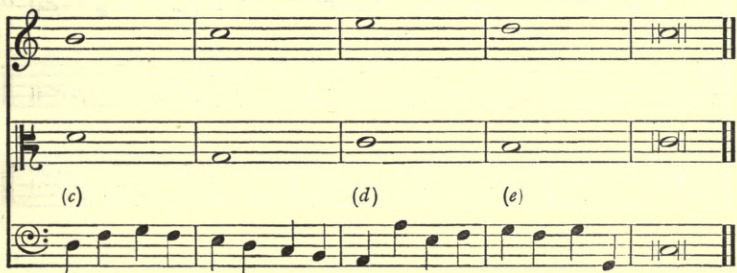
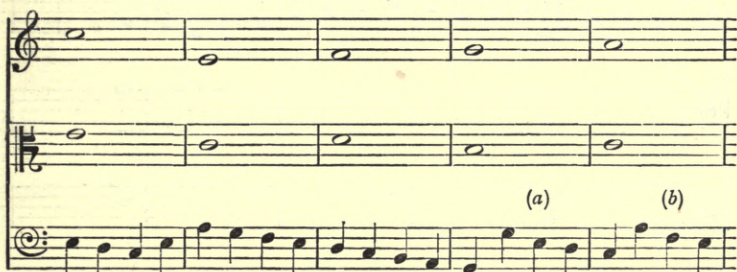
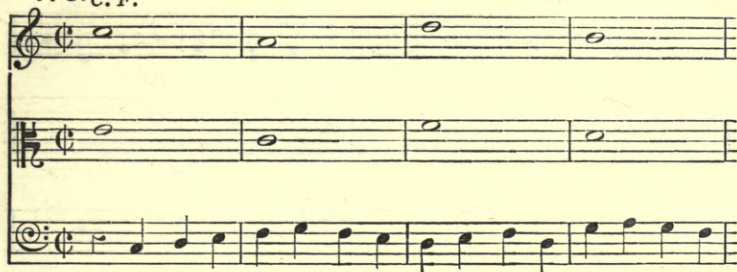

173. This example begins with an inverted chord, which, as the student will remember, is exceptional. The fifths (a, b), the leap to a discord (c), and the fifths (d, c) are faulty

174.

ALBRECHTSBERGER.

(a) (b)

C. F.

(c) (d)

(c) (d)

174. Two of the chief faults in this specimen are found at *a*, *b*, and at *c*, *d*. In the former the fifths, though broken and in the same voice, are almost as bad as if they occurred between two voices. In the latter the octaves in the accented parts of the bars and between the outer parts are decidedly bad.

175.

C. F.

ALBRECHTSBERGER.

175. In the bars *b*, *c*, *d* are seen faults similar to those just pointed out in Ex. 174.

176.

C. F.

BEETHOVEN (corrected by ALBRECHTSBERGER).

(b)

176. The correction (b) is in order to get the third of the chord on the strong instead of on the weak accent. There is, however, more vigour in Beethoven's counterpoint.

177.

C. F.

BEETHOVEN (corrected by HAYDN).

178.

CHERUBINI.

C. F.

(a)

(b)

178. The third species is somewhat contracted in the bars 4-8, and the tonality is vague in the bars *a*, *b*.

179.

C. F.

CHERUBINI.

(a) (b)

(c)

(d)

179. The chord is changed on the fourth crotchet (*a*). If two chords are used the change should be made on the third crotchet or on the weak accent when there are more than four notes in the bar. The bass is stationary at *b*. As the subject is not long, and of decided tonality, the modulation is unnecessary. The octaves in bars 2, 3 are undesirable.

180. CHERUBINI.

C. F.

(*a*) (*b*)

180. The treble is remarkably poor and stagnant. The bars *a*, *b* are crude, the progression from a third to a perfect fifth by degree being the cause.*

181. FÉTIS.

C. F.

* Primer of Counterpoint, paragraph 25.—DR. BRIDGE.

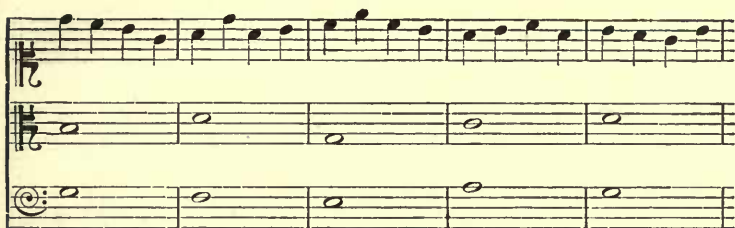

181. The cadence is not good, the student is referred to Exs. 61 and 62.

182.

FÉTIS.

C. F.

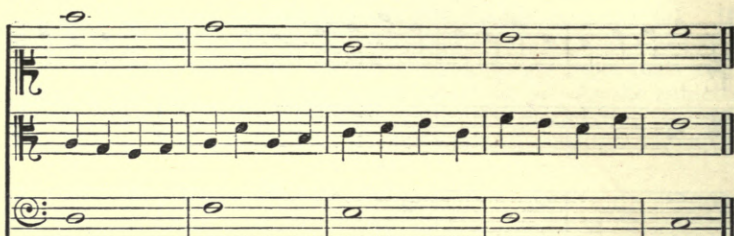

183.

FÉTIS.

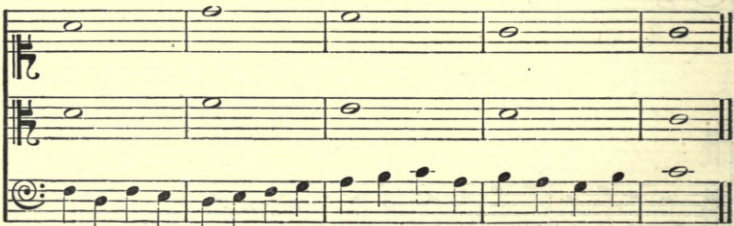
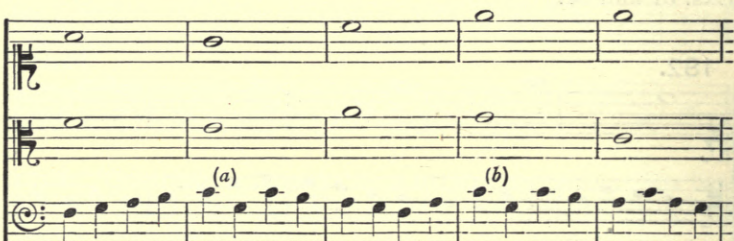

183. Such repetitions as occur in the bars *a* and *b* are better shunned, at least, so near.

184.

*

184. The student should note the effective employment of the minor seventh of the scale (*a*). Some theorists condemn its use in an *upper* part as disturbing the key, at the same time fully recognising its use in the *bass* (*b*).

185.

*

186.

187.

ALBRECHTSBERGER.

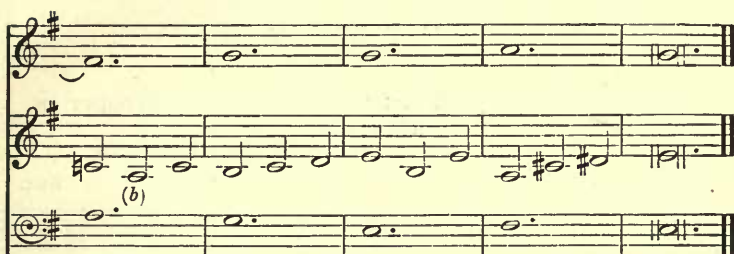

187. The middle voice should have been written in alto or tenor clef. The treble is sometimes so near the bass that there is no room for the middle part to move freely; the result is a very contracted counterpoint. But there is room for a better counterpoint than in the bars *a*, *b*, where the unisons are bad.

188. *C. F.*

BEETHOVEN (corrected by ALBRECHTSBERGER).

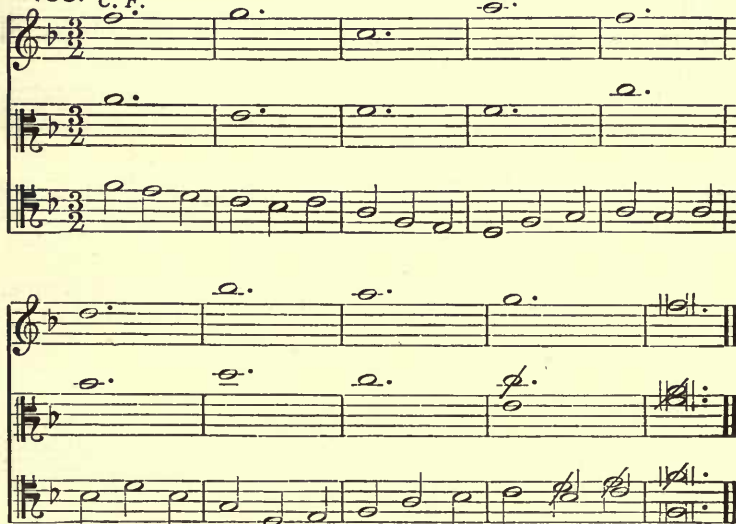

188. The *C.F.* is rather too high. Finding the third omitted on the accent of the penultimate bar, Albrechtsberger has amended the fault. Perhaps the flowing counterpoint of Beethoven fully compensates for the temporary absence of the third, as the second note (*D*) represents or stands in its place.

CHAPTER IX.

EXAMPLES OF THE FOURTH SPECIES OF COUNTERPOINT IN
THREE PARTS.

189.

Fux.

C. F.

189. If the student does not see the faults in this example, he should write it out in the first species when they will be very evident (see notes 102, 102a).

190.

ALBRECHTSBERGER.

C. F.

190. Octaves by syncopation have been pronounced both *good* and *bad* respectively by different masters (bars 1-2). With regard to consecutives resulting from *suspensions* (Ex. 191, bars 9, 10), there seems to be no difference of opinion as to their being bad. In the former, the second half being a *syncopation*, is a harmony note and as such acts as a kind of "buffer" between the consecutives. The latter, being a suspension (a dissonant note), stands in place of the note on which it resolves.

191.

ALBRECHTSBERGER.

191. The progression from a common chord on the second of scale to one on the first is often crude (*a*, *b*) and is said to obscure the impression of key. Sometimes, however, this

progression is rather solemn and impressive if somewhat severe. For example :—

191A.

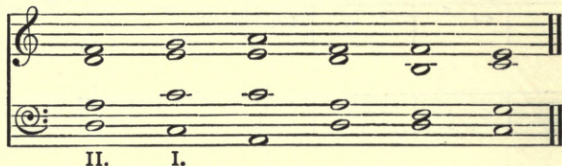
192.
C. F.

ALBRECHTSBERGER.

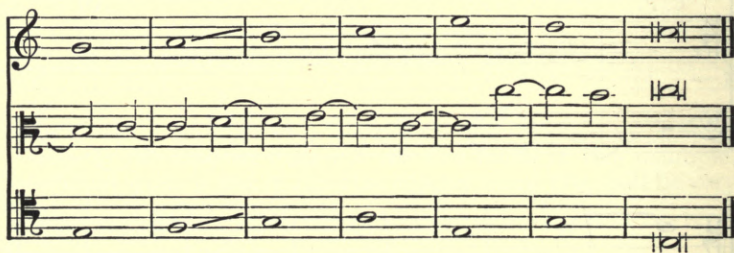
193.
C. F. (HAYDN.)

BEETHOVEN.

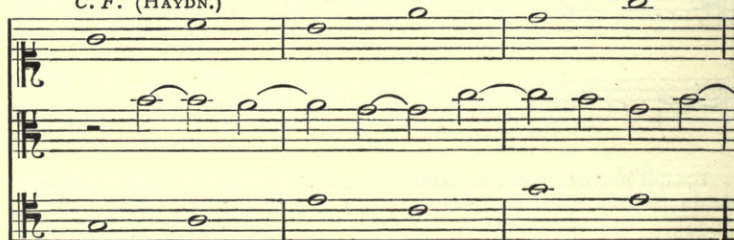

193. The suspension of a 6-5 (*a*) is weak but allowable. By crossing the parts a second inversion occurs (*b*).

194. C. F.

BEETHOVEN (corrected by ALBRECHTSBERGER).

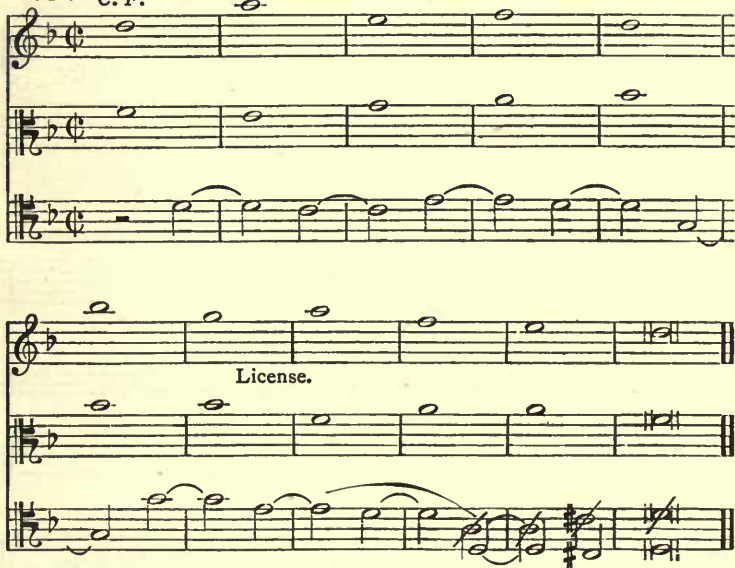

194. This example, with regard to ambiguity of key and the needless breaking of rules, euphemistically called "licenses," shows strongly the influence of Albrechtsberger. The downward movement followed by the leap of an octave is questionable, but in slow notes this is sometimes done (bars 8, 9).

195.

CHERUBINI.

195. Musical score for Exercise 195, Cherubini. The score is in three staves (Treble, Alto, Bass) and is in C major (C.F.). The melody in the Treble staff consists of a series of eighth notes with slurs. The Alto and Bass staves provide harmonic support with whole notes.

Continuation of Exercise 195. The Treble staff continues with eighth notes and slurs. The Alto and Bass staves continue with whole notes. The piece concludes with a double bar line.

195. The bass here moves almost entirely in thirds with the tenor, which, besides being poor as counterpoint, sound when they descend low almost morose.

196.

CHERUBINI.

196. Musical score for Exercise 196, Cherubini. The score is in three staves (Treble, Alto, Bass) and is in C major (C.F.). The Treble staff begins with a whole note, followed by half notes, and ends with a whole note marked with a '5'. The Alto staff contains a series of eighth notes with slurs, with specific notes labeled (a), (b), and (c). The Bass staff provides harmonic support with whole notes, including a measure marked with a '5'.

Continuation of Exercise 196. The Treble staff continues with whole notes. The Alto staff continues with eighth notes and slurs. The Bass staff continues with whole notes. The piece concludes with a double bar line.

196. The fifths in the bars *a, b, c* are nearly as unpleasant as though the parts were not crossed. At *a, b* they are heard between the extreme notes—*i.e.*, between the bass and treble, and the alto and bass; and in bars *b, c* between the treble and alto.

197.

C. F.

CHERUBINI.

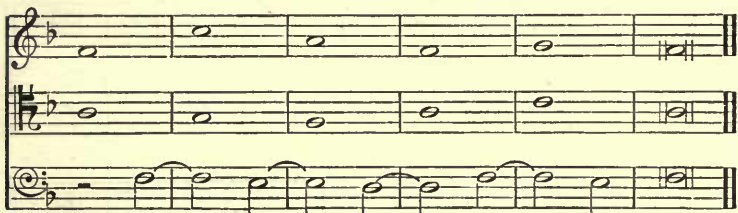

198

C. F.

✱

198. The progression in bars 7, 8 is a crude one. Whether the suspension sufficiently mollifies it is questionable.

199.

Fux.

(a)

C. F.

199. With regard to the bar *a*, Fux says: "A discord has been used instead of a concord on the unaccented part of the bar, contrary to the common rule, which is not only allowable in such a case, but is also looked upon as an elegance." (English Ed., 1791.) On a dominant pedal this discord is allowable *at the close*, where it strengthens the cadence (Ex. 201).

200.

Fux.

C. F.

200. With the object of beginning with key note and also with syncope, the entry of the bass is deferred till the second bar. There is, however, no objection to beginning in the way indicated by the small notes. The fifths, bars 5, 6, are bad. (See remarks on Ex. 190.)

201.

C. F.

✕

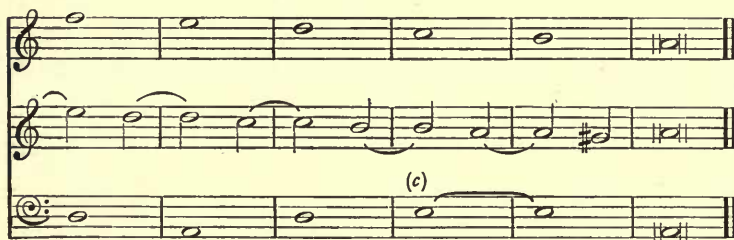
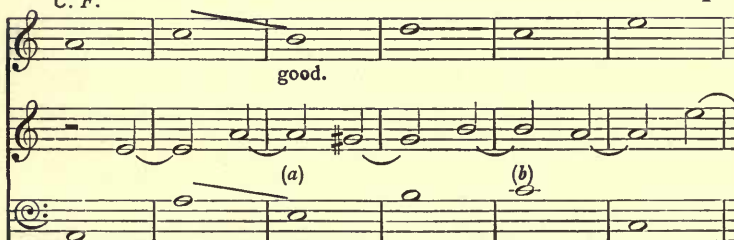

201. The suspensions are here maintained, but somewhat to the detriment of the bass, which is certainly not flowing. The leap of an octave is better than repeating the same note, and the orderly progression compensates for the thinness of bars *a* to *b*. A short dominant pedal occurs at *c*. (See observations on Ex. 199.) The hidden fifth is good in the bars 2, 3 and 7, 8.

202.

C. F.

202. C. F.

202. The similar motion in the latter half of this model is weak, but this is unavoidable in this species.

203.

C. F.

203. C. F.

6 5

204.

BEETHOVEN (corrected by ALBRECHTSBERGER)

C. F.

5 5

205.

C. F.

or ✕

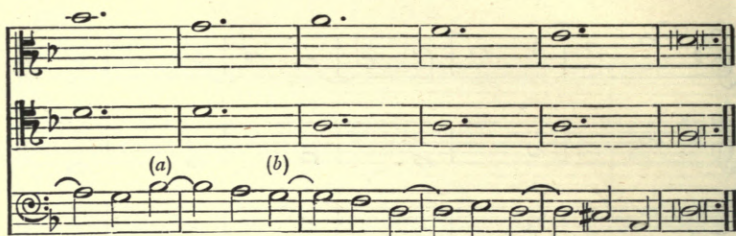

205. The octaves (*a*, *b*) are undoubtedly better avoided; though, the harmony being the same, they are not very strong here. The student is referred to Ex. 190.

CHAPTER X.

THE FIFTH SPECIES IN THREE PARTS.

206.
C. F.

Fux.

206. Though open to similar objections, if in a less degree, to former examples given of Fux, the student may well take the tenor voice as a model of ease and elegance. The hidden fifth, bars 7, 8, is good. A similar instance occurs in Ex. 201.

207.

Fux.

207. Fux.

C. F.

(a) (b)

8 8

(c) (d) (e) (f)

6 6

207. The learner will see at a glance the fault (*a, b*), also probably that at *c, d*; but the following illustration will make the harmonic progression quite clear:—

The fault at *e, f* is similar:—

Moreover, the repetition of the F (*d*) is tiresome.

208.

Fux,

C. F.

Fux,

208. In effect the first four bars are in the key of C. Consequently this example opens (mentally) with a common chord on the supertonic. (See observations, Ex. 192.)

209.

C. F.

Fux,

209. As no example with the *C.F.* in the bass was given, it is here added ; but treated in the *harmonic* form of the minor scale.

210.

C. F.

ALBRECHTSBERGER.

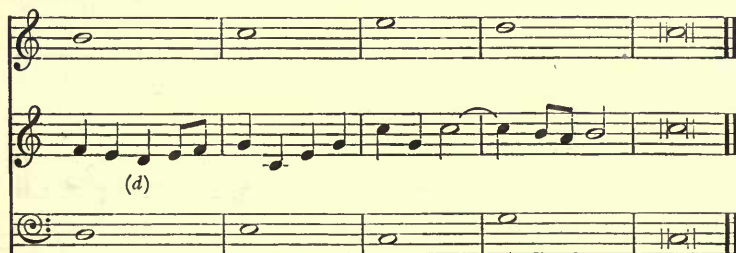

210. The melody should have returned to a note within the leap (a) instead of taking another leap in the same direction. The bars 7, 8 are crude. The octaves, b, c, d, are not good.

211.

ALBRECHTSBERGER.

C. F.

(a) (b) (c)

(d)

(e)

211. Octaves with an intervening passing note, bars 1, 2, are worse than direct octaves. The tritone—a third on Fa, followed by a fifth on Mi—(*d, e*) is but little softened by there being a part above it.

212.

C. F.

ALBRECHTSBERGER.

212. This, like other of Albrechtsberger's examples, begins with an inverted chord. The upper parts (a) are too wide; the bass in the first inversion of a major triad (b) is doubled; this, too, with the *third omitted*. At c the resolution of the suspension on a diminished fifth is irregular; at d, e, in addition to the irregular resolution, the diminished fifth is badly followed by a perfect fifth. At f the diminished fifth is again used, but here it is, at least, well followed. In the cadence the old masters freely sanctioned this progression. Some modern teachers reject it entirely. The middle part should have been placed in the tenor clef. The bass is too active, and lacks elegance: and the prominence given to G—both the higher and lower—is tiresome.

213.

ALBRECHTSBERGER.

214.

ALBRECHTSBERGER.

Exercise 214. It consists of three staves. The top staff is in treble clef with a key signature of one sharp and contains a melody of half notes. The middle staff is in bass clef with a key signature of one sharp and contains a melody of half notes. The bottom staff is in bass clef with a key signature of one sharp and contains a single half note, with the initials "C. F." written below it.

[illegible]

214. As B is necessary to complete the harmony (a) and an easy leap for the voice, there can be little doubt that the G is an engraver's error.

215.

ALBRECHTSBERGER.

C. F.

License.

(a)

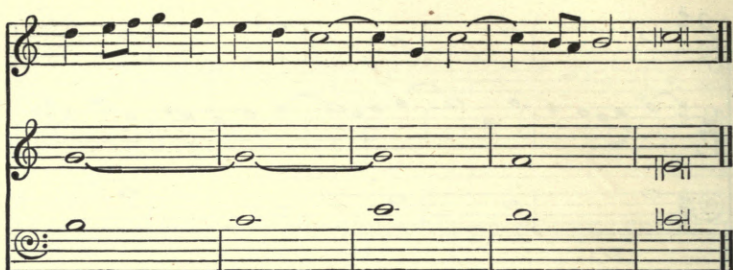

215. The *canto fermo* should have been placed in the tenor clef. Unless to avoid similar motion to a perfect fifth between the two upper parts (a) (*a perfectly good progression* here), it is difficult to see why Albrechtsberger resorted to a "license."

216.

C. F.

FÉTIS.

216. With respect to bars *c*, *d*, the student is referred to remarks on Ex. 157.

217.

FÉTIS.

218.

219.

C. F.

Exercise 219. It consists of three staves in G minor (one flat). The top staff is in treble clef, the middle in alto clef, and the bottom in bass clef. The bottom staff is labeled "C. F." and contains whole notes. The top two staves contain a melodic line with eighth and sixteenth notes, ending with a double bar line and a cross symbol.

219. At the sixth and tenth bars the third is left out. This is sometimes necessary. In the former bar it is desirable to do so, in the latter it is but a matter of choice between this and the following bar.

220.

C. F.

✱

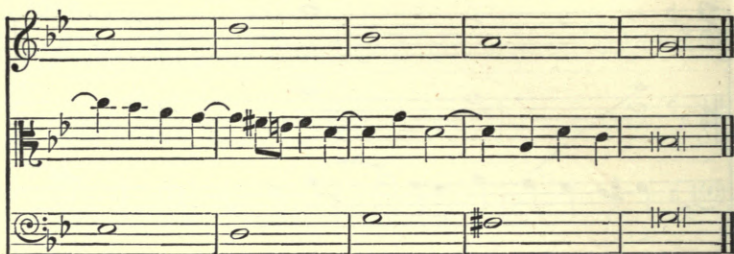

221. *C. F.*

BEETHOVEN (corrected by ALBRECHTSBERGER).

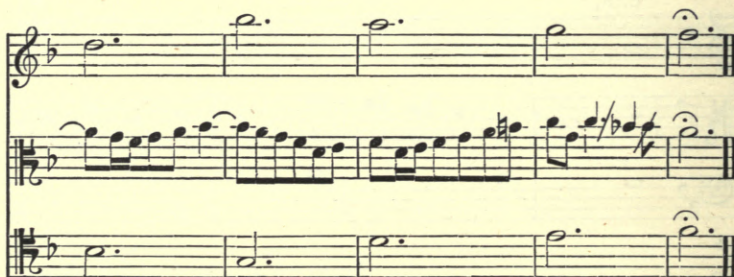

221. Though intended as a change of chord, the D (a) is heard as a discord, and consequently is not a suitable note of preparation. In the bar *b* the E and the D are both passing notes and a return to E is not allowed. At *c* the error is quite similar to that at *a*. The correction in the cadence is good.

CHAPTER XI.

THE SECOND SPECIES IN TWO OF THE PARTS.

222. ✱

C. F.

(a)

or

222A.

222B.

222. In the cadence the fundamental seventh—passing note—is struck against a note of the harmony which leaps. Cherubini and others have employed in like manner other discords. But much experience is needed, and the student is advised to confine himself to the discords found in the chord of

the dominant seventh—*viz.*, the seventh, the diminished fifth, and its inversion, the augmented fourth. Sometimes a passing note may be in concord with the note with which it is struck, yet be very harsh against the prevailing harmony. Exs. 222a, 222b.

223. ✱

C. F.

C. F.

223. The doubling of the bass in the fifth bar is bad, especially as the third is omitted; and the alternative is preferable though less flowing.

THE SECOND AND THIRD SPECIES COMBINED.

224. Fux.

C. F.

C. F.

224. The objectionable points in this example need no further reference.

225.
C. F.

ALBRECHTSBERGER.

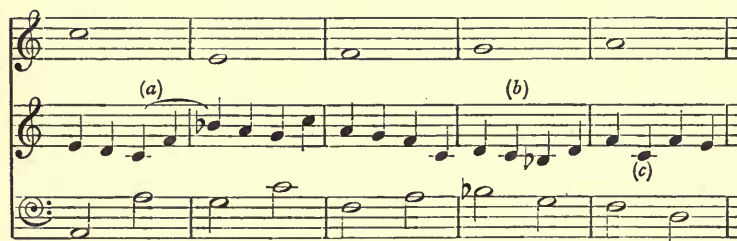

225. The two fourths by leap (*a*) in the same direction are not allowed, and the change of harmony on the last crotchet is a fault. The discord and resolution sounded together (*b*) and the leap to a discord (*d*) are also objectionable. The two chords (*c*) are not good. If the second crotchet had been G there would have been only one chord, besides avoiding the suspicion of a bad fifth with the previous bar.

226.

FÉTIS.

226. The octaves in the bars 2, 3 are undesirable. At *a* the fourth crotchet is harsh against the other parts; its resolution (E) being sounded both above and below the discord at the same time. The direct motion to a fifth in the outer parts will not escape notice.

227.

FÉTIS.

227. The weak points to which the student's attention should be given are the cadence-like progression (a), the *major* seventh in two steps (b), the bad progression (c). There are two chords in the bar *d*, and at *e* the composer has defeated himself, not being able to find another move in the same bar for the soprano. With regard to the bar *b*, the *major* seventh is decidedly pungent, and no relaxation of the rule, such as might be allowed in the case of a minor seventh, should be permitted in this case. There are no passing notes in the soprano.

228.

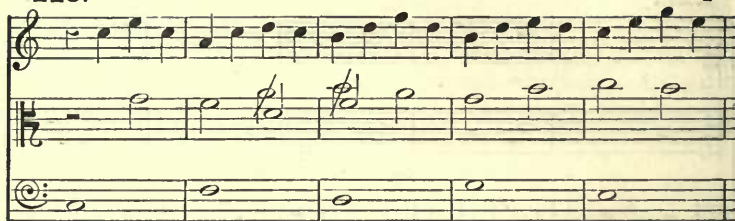

C. F.

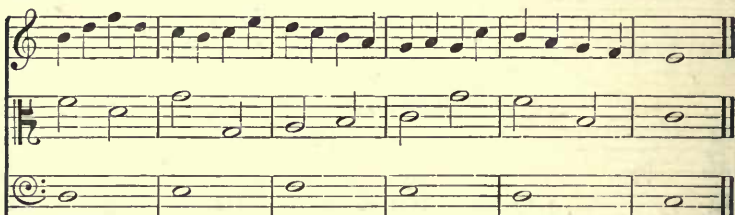

228. The tritone, in two steps, bars 2, 3, are much softened by there being two notes common to both chords. The correction spoils the symmetry of the middle voice. Much alteration was necessary to mend "slips" in the sixth and following bars.

229.

C. F.

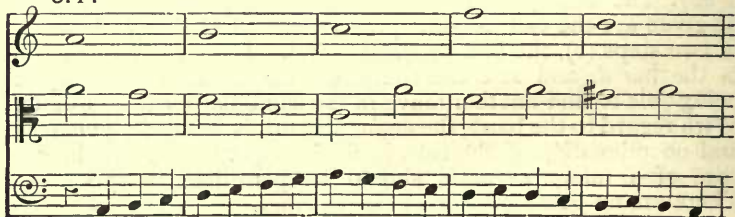

THE SECOND AND FOURTH SPECIES COMBINED.

230.

CHERUBINI.

C. F. (a) (b)

(c)

230. As a bass was to be placed under the *canto fermo* the latter should have been transposed to a higher key, in order to prevent the tenor from descending so near the bass as in bars *a, b, c*, where both voices are in the lower part of their respective registers. Besides, when the *canto fermo* is not placed in the best part—that is to say, in the middle—of the full register, the other voices are also placed at a disadvantage by being cramped for room to move freely.

231.

FÉTIS.

C. F.

232.

FÉTIS.

C. F.

233.

C. F.

Imp. 6
4

(a)

6
5

233. At *a* the suspension is resolved on another root. This exception is very common in the old masters. Two instances may be seen in Ex. 234. In such cases they are prepared discords and not strictly suspensions (See appendix).

234.

C. F.

(a)

234. The difficulty of finding a move is the reason for placing a minim rest at *a*.

235.
C. F.

235. The second species is somewhat clumsy, owing (1) to the imposed conditions of maintaining the harmonic form of the minor scale and (2) keeping to one root in each bar.

THE SECOND AND FIFTH SPECIES COMBINED.

236. CHERUBINI.

C. F. (a)

(b) (c)

236. The recurrence of D and C three times, and the prominence they receive from being the *highest* notes, is irksome, and shows poverty of invention. The student will learn from this model what to avoid. At *a* the minim B is a slow passing note, and the learner is referred to observations made on Ex. 226*a*. The minims *b*, *c* have very much the effect of changing notes. At *c* a fourth to the bass is taken by leap.

237.

C. F.

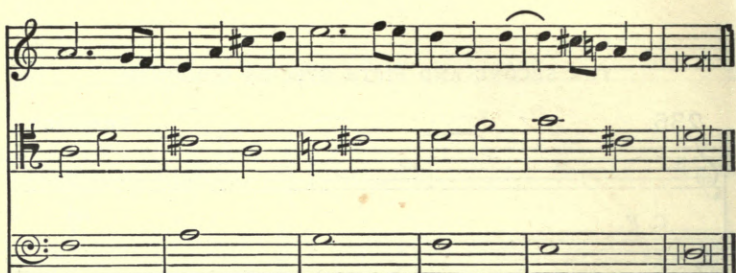

238.

C. F.

✱

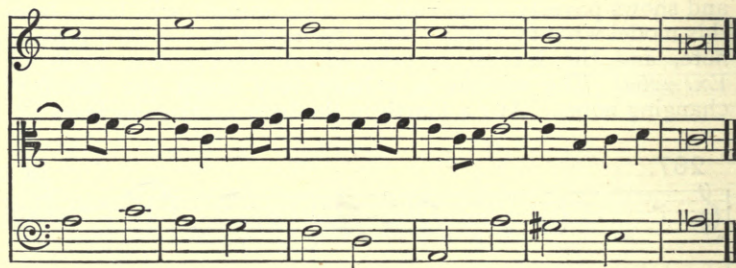
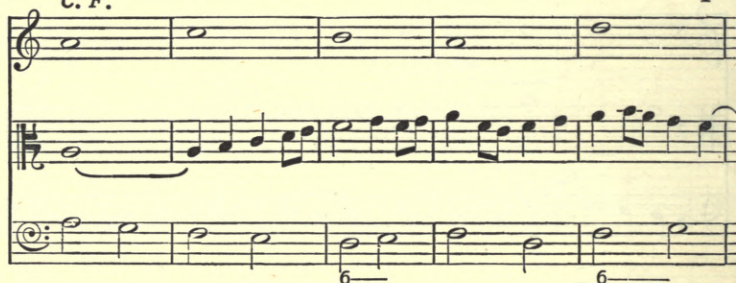

238. The harmonies in this example belong to the harmonic minor scale. Yet owing to the reservation of the dominant harmony till the cadence the key is not clearly defined, consequently the effect is not satisfactory.

TWO OF THE PARTS IN THE THIRD SPECIES.

239.

240.

Exercise 240, Simple Counterpoint, consists of three staves. The top staff is in treble clef with a key signature of one sharp (F#). The middle staff is in treble clef with a key signature of one sharp (F#). The bottom staff is in bass clef with a key signature of one sharp (F#). The bottom staff is labeled "C. F." and contains a single note, C, in the first measure, followed by rests in the subsequent measures.

The continuation of exercise 240, Simple Counterpoint, consists of three staves. The top staff is in treble clef with a key signature of one sharp (F#). The middle staff is in treble clef with a key signature of one sharp (F#). The bottom staff is in bass clef with a key signature of one sharp (F#). The bottom staff contains a single note, C, in the first measure, followed by rests in the subsequent measures.

THE THIRD AND FOURTH SPECIES COMBINED.

241.

ALBRECHTSBERGER.

Exercise 241, The Third and Fourth Species Combined, by Albrechtsberger, consists of three staves. The top staff is in treble clef with a key signature of one sharp (F#). The middle staff is in treble clef with a key signature of one sharp (F#). The bottom staff is in bass clef with a key signature of one sharp (F#). The bottom staff is labeled "C. F." and contains a single note, C, in the first measure, followed by rests in the subsequent measures. The bottom staff also contains a 7/3 time signature.

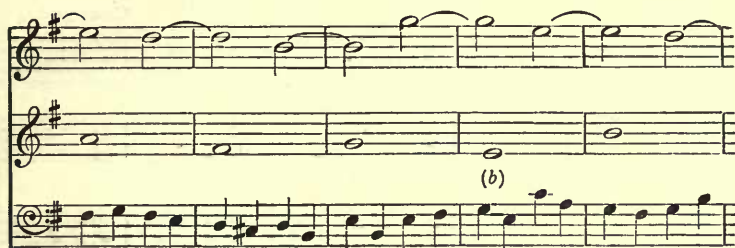

241. In the bars 3, 4 a modulation is made before the primary key is established. The two chords in the bar *b* sound awkward. The preparation of the ninth (*c*) by an octave is bad.

242.

BEETHOVEN (corrected by ALBRECHTSBERGER).

248.

CHERUBINI.

243. The second and penultimate bars may be traced to the same root; but the effect is that of two chords in a bar—the radical basses being G and C respectively—and not that of a suspension, Ex. 233. The melody (a) being two fourths in the same straight line is bad.

THE THIRD AND THE FIFTH SPECIES COMBINED.

244.

245.

THE FOURTH SPECIES IN TWO OF THE PARTS.

246.

246. If the suspensions in bars 8-10 be removed there would be similar motion between the outer parts to a perfect fifth.

247. ✱

C. F. 5 6

(a)

247. In bar 7 a second inversion appears to be wrongly quitted; but the fourth (B) is a passing note. In this species it is allowable to repeat a note (*a*) in the last bar but one. The double suspension (*a*), though unusual, is not bad. (Ex. *e* appendix.)

248. ✱

C. F. 6--

THE FOURTH AND FIFTH SPECIES COMBINED.

249.

Exercise 249 is a three-part setting in G major, 4/4 time. The first system consists of three staves. The top staff (treble clef) contains a melody with eighth and sixteenth notes, including a syncopated octave leap in bar 6. The middle staff (treble clef) is a constant C. F. (Cantata Ficta) accompaniment of whole notes. The bottom staff (bass clef) provides a harmonic foundation with eighth and sixteenth notes. The second system continues the same three-part texture for another eight bars, ending with a double bar line.

249. Octaves by syncopation are seen in bars 6, 7. The student may revert to Ex. 190.

250.

Exercise 250 is a three-part setting in G major, 4/4 time. The first system consists of three staves. The top staff (treble clef) contains a melody with eighth and sixteenth notes, including a syncopated octave leap in bar 6. The middle staff (treble clef) is a constant C. F. (Cantata Ficta) accompaniment of whole notes. The bottom staff (bass clef) provides a harmonic foundation with eighth and sixteenth notes. The second system continues the same three-part texture for another eight bars, ending with a double bar line.

TWO OF THE PARTS IN THE FIFTH SPECIES.

251.

C. F.

CHERUBINI.

Exercise 251 consists of two systems of three staves each. The first system shows a treble staff with whole notes, a middle staff with eighth notes, and a bass staff with whole notes. The second system continues the same patterns. Labels (a) and (b) point to specific measures in the bass staff of the first system.

251. But for the restless tonality, this example is a good one. In the bars *a* and *b* it would have been better to have prolonged the minims in the bass by a dot and so have shortened the duration of the doubled major third.

252.

FÉTIS.

Exercise 252 consists of two systems of three staves each. The first system shows a treble staff with eighth notes, a middle staff with whole notes, and a bass staff with eighth notes. The second system continues the same patterns. A label 'C. F.' is present in the middle staff of the first system. A finger number '5' is written above a note in the bass staff of the second system.

254. *

C. F.

254. Excepting in the bars 9-12 this example is identical with No. 253, but as an error occurred in copying the *canto fermo* another example is given. It may interest the student to examine the necessary alterations.

CHAPTER XII.

THE FIRST SPECIES IN FOUR PARTS.

255.

Fux.

255. The parts flow smoothly, and the chords are complete—except in the final, where the ancient practice of omitting the third is followed; but there is no sense of key till the cadence, and even the usual B flat, which softens this old mode, is absent.

256.

C. F.

Fux.

256. As the key at *a*, *b* must be C, there is a common chord on the second of the scale followed by one on the first to which some theorists object (Ex. 191). This succession is certainly archaic; but it is quite as good as a common chord on the fifth of scale followed by one on the fourth, and this latter is not

259.
C. F.

ALBRECHTSBERGER.

Exercise 259 is a four-part setting in C major. The vocal parts (Soprano, Alto, Tenor, Bass) are written on staves with treble and bass clefs. The music consists of a single melodic line with whole notes. The progression starts on a common chord (C major) and moves to a chord on the first degree (F major). The inner parts (Alto and Tenor) show significant leaps between the two chords. The exercise is marked with a common time signature 'C' and a final cadence symbol.

259. The leaps in the inner parts make the hard progression from a common chord on the second to one on the first degree worse than it might be (Ex. 256).

260.

ALBRECHTSBERGER.

Exercise 260 is a four-part setting in C major. The vocal parts are written on staves with treble and bass clefs. The music consists of a single melodic line with whole notes. The progression starts on a common chord (C major) and moves to a chord on the first degree (F major). The inner parts (Alto and Tenor) show significant leaps between the two chords. The exercise is marked with a common time signature 'C' and a final cadence symbol. The score includes labels (a) and (b) for specific bars in the inner parts.

260. The bars *a*, *b* are not only weak in themselves, but the stationary tonic in the bass immediately preceding the cadence very much enfeebls the final.

261.

ALBRECHTSBERGER.

C. F.

262.

C. F.

(a) (b) (c)

262. This is an example in the harmonic form of the minor scale on the same subject. The progression from a diminished to a perfect fifth (a, b), formerly inadmissible, is now allowed in the inner parts. The leap downwards of the leading note is quite allowable except in the cadence.

268.

C. F.

CHERUBINI.

263. With a view of avoiding a further repetition of the tonic chord (a), resort has been had to a modulation in preference to a chord on the third of the scale, which would have led to a stationary note (G) in the tenor for several bars, or to a 6-3 on the dominant, which would have been harsh (Ex. 270). The descent of the leading note in the cadence, formerly common, is not allowed now.

264.

CHERUBINI.

C. F.

264. The root relationship (a, b) is crude, and the doubled bass in the first inversion of a major triad (c), with one or two exceptions, is no longer tolerated. Another blemish is the repetition of the first three bars in the treble.

265. *L.N.* CHERUBINI.

266. CHERUBINI

266. The treble in bars 1-6 is very poor. The modulation abrupt. Octaves by contrary motion (bars 11, 12) are not approved by modern teachers.

267. BEETHOVEN (corrected by ALBRECHTSBERGER).

C. F.

CHAPTER XIII.

THE SECOND SPECIES IN FOUR PARTS.

268.
C. F.

ALBRECHTSBERGER.

(a) (b)

License.

268. The bars *a*, *b* are crude (Ex. 264). The second bar might well have been a subdominant chord, which would have helped to establish the key. The point of interest in this species is the passing notes. Here we find but two, which is disappointing.

269. ALBRECHTSBERGER.

C. F. (a)

(b)

269. The first chord is inverted—frequent in Albrechtsberger's examples. The first treble is maintained at a high pitch, and limited to the compass of a fourth. In chorus voices this is almost impracticable; and if it were not the effect would be very bad. The similar motion to an octave (a) is decidedly bad. It is remarkable that such a bad progression should be made by one who was very fastidious with pupils on this point (see Ex. 267). True, the tenor is the lowest part here, and therefore the bass; but the style of writing for a tenor voice is different from a bass voice, and the leaps of an octave (b) and following bars are suited to a bass but not to a tenor voice.

270.

ALBRECHTSBERGER.

270. The student is advised to listen to the subject alone. He will doubtless feel the key to be E minor; yet it is *forced* to bear the harmonies of the relative major. A 6-3 on the dominant, for the key is here G, is not usually recommended in strict counterpoint, it being now regarded as a part of the chord of the dominant thirteenth. Similar motion to a unison (*f*) is considered to destroy the clearness of the part-writing; but so also would oblique motion, which is allowed (Ex. 271a).

271.

ALBRECHTSBERGER.

Exercise 271 by Albrechtsberger is a four-part setting in C major, common time. The first staff (treble clef) begins with a whole rest followed by half notes G4, A4, B4, C5, B4, A4, and a half note G4 tied to the next measure. The second staff (treble clef) begins with a whole rest followed by half notes G4, A4, B4, C5, B4, A4, and a half note G4 tied to the next measure. The third staff (alto clef) begins with a whole note G3, followed by half notes A3, B3, C4, B3, A3, and a whole note G3. The fourth staff (bass clef) begins with a whole note G2, followed by half notes A2, B2, C3, B2, A2, and a whole note G2. The piece concludes with a double bar line.

C. F.

This block contains the continuation of exercise 271. The first staff (treble clef) continues with half notes G4, A4, B4, C5, B4, A4, and a half note G4 tied to the next measure. The second staff (treble clef) continues with half notes G4, A4, B4, C5, B4, A4, and a half note G4 tied to the next measure. The third staff (alto clef) continues with half notes G3, A3, B3, C4, B3, A3, and a whole note G3. The fourth staff (bass clef) continues with half notes G2, A2, B2, C3, B2, A2, and a whole note G2. The piece concludes with a double bar line.

272.

CHERUBINI.

Exercise 272 by Cherubini is a four-part setting in C major, common time. The first staff (treble clef) begins with a whole rest followed by half notes G4, A4, B4, C5, B4, A4, and a half note G4 tied to the next measure. The second staff (treble clef) begins with a whole rest followed by half notes G4, A4, B4, C5, B4, A4, and a half note G4 tied to the next measure. The third staff (alto clef) begins with a whole note G3, followed by half notes A3, B3, C4, B3, A3, and a whole note G3. The fourth staff (bass clef) begins with a whole note G2, followed by half notes A2, B2, C3, B2, A2, and a whole note G2. The piece concludes with a double bar line.

C. F.

272. The bad relationship of the roots of the bars *a*, *b* was referred to in Ex. 264. The bass is doubled in the first inversion of a major triad (*c*) and the third omitted, which makes the doubled bass all the more prominent. At *d* there are two chords in the bar; the effect of only one chord is broader.

273.

CHERUBINI.

C. F.

274.

CHERUBINI.

C. F.

275.

C. F.

CHERUBINI.

Exercise 275 is a four-part setting in G major. The Soprano, Alto, and Tenor parts consist of whole notes. The Bass part features a 6-4 interval marked (a), followed by a cadence marked (b).

275. The bass E in the implied 6-4 (a) is well followed by F (b). The tenor has the second species for one bar (c). This is, as the learner knows, breaking the rule; but unless the bass were altered, which might have been done, there was no option. The doubling of the leading note in the cadence is a fault here—*i.e.*, when both notes *end the bar*.

276.

Exercise 276 is a four-part setting in F major, divided into two systems. The first system includes Soprano, Alto, Tenor, and Bass staves. The second system includes Soprano, Alto, Tenor, and Bass staves. The bass line has a 6-4 interval marked (a) and is followed by a cadence marked (b). The second system includes a cadence marked (c) and a cadence marked (d). The score is marked with a * and a C. F. (Cadenza Fina) at the end.

276. In the harmonic form of the minor scale the sequence (a) to (f) can hardly be uniformly carried out—that is to say, preserved in *all* the parts. In the melodic form this can be done. It might be said the bars *b, c* modulated to key of B flat. If the third (F) is omitted (*c*) and the bass tripled the chord will then assume a *doubtful* character.

CHAPTER XIV.

THE THIRD SPECIES IN FOUR PARTS.

277.

ALBRECHTSBERGER.

C. F.

278.

C. F.

*

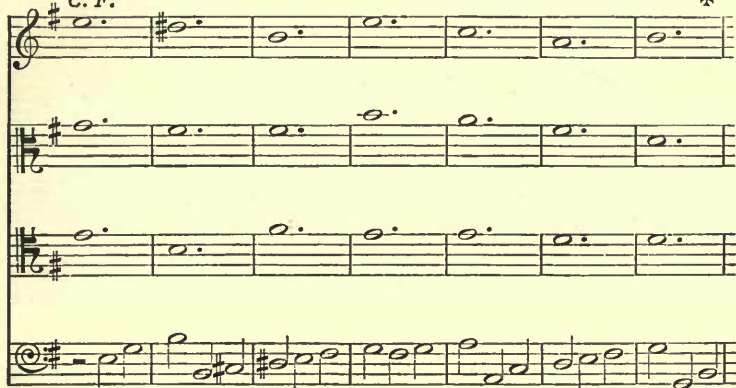

278. The B (a) is overlapped by the tenor (b). This is avoided by the small note; but this spoils the flow of the melody as well as weakening the harmony in this bar. The former is preferable. The similar motion to a unison; and the fifths by similar motion on the accented parts of the bar—though between tonic and dominant harmonies—are held to be faults by some writers. The latter fault is corrected by retaining B in the tenor, but this is extremely harsh.

279.
C. F.

ALBRECHTSBERGER.

279. There are two chords in the first bar, and also at *a*. Though the parts are crossed (*b*) the octaves (*a*, *b*) are objectionable. The bars *c*, *d* are crude (see remark Ex. 264).

280. ALBRECHTSBERGER.

C. F.

(a)

(b)

6

(c)

6

280. The leap to a discord (a) is irregular (Ex. 78a), and the bars b, c are very harsh. The student may revert to remarks, Ex. 264.

281.

ALBRECHTSBERGER.

C. F.

5

(a)

License.

(b)

(c)

(d)

281. With the object of saving consecutive octaves, the second species (b) is introduced. This brings about fifths on the accents (a, b). The bar c shows an unallowable second inversion, as the fifth of the chord (B) is the *outside* note in the broken chord. There is also an irregularity in the "changing notes" d—(see Ex. 78a).

282.

ALBRECHTSBERGER.

C. F.

282. The modulation to the key D (*a, b, c*) is abrupt, being too far removed from the E minor, and quite unnecessary.

283.

CHERUBINI.

(a) (b)

C. F.

283. With reference to the bars *a*, *b*, the student is referred to note, Ex. 264.

284.

CHERUBINI.

C. F.

(a) (b)

5

5

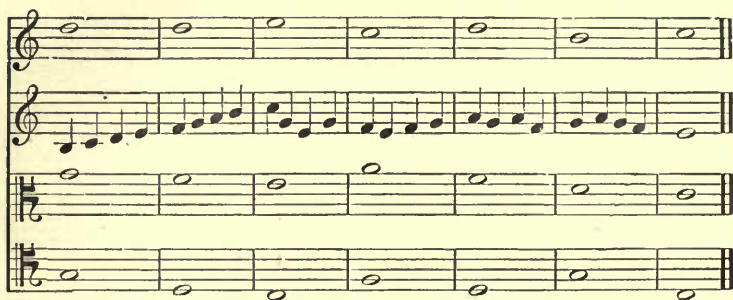

284. The progression by similar motion from a second to a unison is decidedly bad (*a, b*). The asperity of consecutive fifths or other objectionable progressions are but very little softened by crossing the parts.

285.

CHERUBINI.

285. The weak points in this example are, the doubling of the bass in the first inversion of a major triad (*a*), the wide separation of the inner parts, the doubled leading note (*b*), and the gap between the upper parts (*c*) so easily avoided.

286.

C. F.

CHERUBINI.

286. The student should avoid crossing the bass as seen in the unusual outset (a), as well as doubling the leading note in the cadence (b).

287.

C. F.

✱

288.

ALBRECHTSBERGER.

Exercise 288 is a four-part setting in G major. The top three staves (treble, alto, and tenor) contain whole notes. The bottom staff (bass) contains a continuous eighth-note pattern. A bracket under the eighth notes is labeled '6' and '(d)'.

288. The whole of the third species is instrumental rather than vocal in character. At *d* a return is not made to a note within the diminished fifth, although E would have been equally as convenient as C sharp.

289.

C. F.

Exercise 289 is a four-part setting in G major, 3/2 time. The top staff contains a complex eighth-note pattern. The bottom three staves (alto, tenor, and bass) contain whole notes. A small asterisk is placed above the final measure of the top staff.

CHAPTER XV.

THE FOURTH SPECIES IN FOUR PARTS.

290.

Fux.

C. F.

(b)

(d)

(a)

7 6

290A.

(c) (d)

C. F.

290. The suspended sixth (*a*), like other consonant suspensions, is weaker than a dissonant suspension. But in maintaining the fourth species—the main object—the suspended sixth is considered available by most musicians (Ex. 290A, *c*), also the suspended fourth (*d*) in the same example. This fourth is ambiguous in character. In strict counterpoint it would, as a fourth to the bass, be regarded as a discord, and yet it is the *root* of this one-chord bar. As a rule, the suspended fourth should carry the fifth and not the sixth (*d*), but as this progression, having one root in each bar, is so smooth and natural, and as the rules were deduced from counterpoint and not counterpoint from the rules, most musicians allow this exception. The old masters frequently employed the fifth (seventh of root) in the manner seen at *b*, Ex. 290, but it is now regarded as irregular. The drop to an octave (*d*) between the alto and bass is hardly so good as the alternative (*d*).

291. ALBRECHTSBERGER.

C. F. (a) (b) (c)

I IV II V I VI IV (2 parts) 203 do.

(d)

(e) (f)

I (dim 5) IV (dim 3rd) VII, I I V I

291. The sequence excuses the over-lapping *a*. The bars *b*, *c* are *bare*, and the voices are too wide. The doubled *A* (*d*) is disagreeable, and the parts too dispersed (*e*, *f*).

292.
C. F.

ALBRECHTSBERGER.

License.

License.

or

293.

ALBRECHTSBERGER.

C. F.

6 —
5 4

293. In the bars 6, 7 a chromatic semitone occurs, which is entirely wrong, and, in fact, a flagrant dereliction of the rule. (Bar 5, see note 199.)

294.

ALBRECHTSBERGER.

(a)

6 — 7
4 3 5

C. F.

294. The suspended fourth is accompanied by the sixth, *a*. But this is not so good a case as the one given in Ex. 290a, where the suspended note is the root.

295.

C. F.

CHERUBINI.

296.

CHERUBINI.

C. F.

297.

CHERUBINI.

C. F. (transposed).

297. The root of the chord at *a* is A, therefore a second inversion of a suspended sixth and an implied 6-4, and rarely used. It is intended as two chords, but this is not the feeling.

298.

298. This example is in the harmonic form of the minor scale. The bass, being stationary in the first two bars, is weak.

299. ALBRECHTSBERGER.

C. F.

299. In the first three bars the *same* note is syncopated. This gives a cramped effect. The suspension in bar *a*—being an inversion of a suspended fourth, and not a ninth—is harsh against its resolution, or, rather, the octave of it, principally by reason of its not being taken *by step* as well as by contrary motion. The student will see that the alto C clef should have been used for the voice next above the bass.

300.

C. F.

6 5

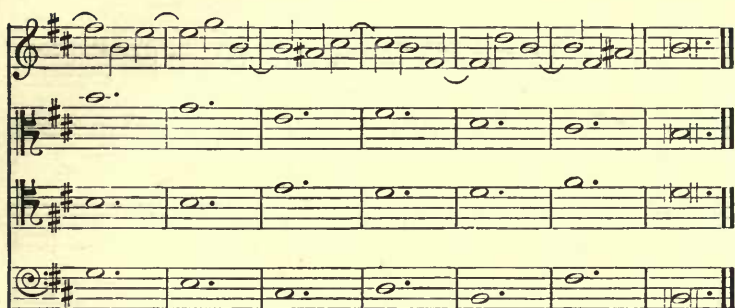

301.

C. F.

✱

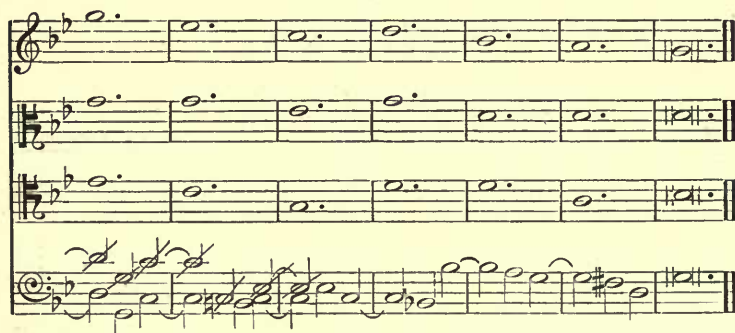

301. The G (a) being the bass of a second inversion is an unallowable suspension. The cancelled notes show the alterations necessary to correct this oversight—that is to say, if the tied notes are maintained. In bars 6-8 the tenor after a leap of a diminished fifth does not at once return to a note *within* the leap as required by the rule.

302.

(Note 356).

CHAPTER XVI.

THE FIFTH SPECIES IN FOUR PARTS.

308.

(a)

ALBRECHTSBERGER.

303. The chief points for the student's notice here are the bad octaves in the first four bars, the unallowable chromatic note (*a*), the too great use of the third species, and the remarkably poor first treble in which the note \bar{E} is so prevalent.

304.

ALBRECHTSBERGER.

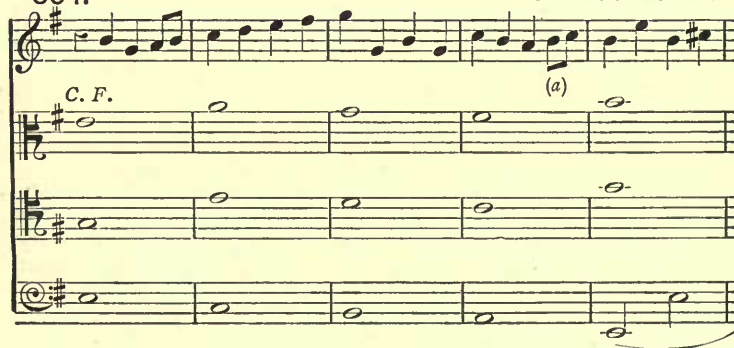

304. The chief objection in this example is the restless tonality. The tenor has a very dull, monotonous part in the last eight bars. An interesting point is that where Cherubini used only two quavers he placed them on the *second* crotchet, and that Albrechtsberger, in the same circumstances, generally placed them on the fourth (*a*). The progression of a seventh to an octave is very bad (*b, c*).

305.

ALBRECHTSBERGER.

C. F.

305. The aimless, rambling nature of the bass, its ascent several times to the same note (*a*, *b*, *c*), and the high and impracticable pitch of the first treble are the most noticeable blemishes in this example.

306.

BEETHOVEN (corrected by ALBRECHTSBERGER).

C. F.

307.

Not good.

CHERUBINI.

(a)

C. F.

(b)

307. The style of the fifth species is here more graceful; but from the bars *a* to *b* more variety is desirable.

308.

C. F.

(a)

308. In the bar *a* the root is above the ninth, but by contrary motion and by degree this is allowable.

CHAPTER XVII.

THE SECOND AND THIRD SPECIES IN TWO OF THE PARTS.

309.

CHERUBINI.

C. F.

310.

*

C. F.

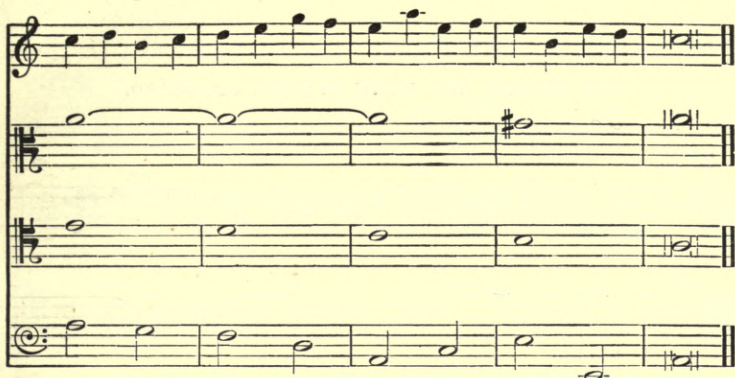

310. The alto is poor and the bass descends rather too low.

THE SECOND AND FOURTH SPECIES COMBINED.

311.

*

C. F. (a)

311. The alternative note would be in conformity with modern views by giving but one chord in the bar.

THE SECOND AND FIFTH SPECIES COMBINED.

312.

312. The *diminished seventh* in this model is twice taken in two steps (a, b). This exception is often found in models.

THE THIRD AND FIFTH SPECIES COMBINED.

318.

313. The rule, which after the leap of an octave requires a return by an interval not greater than a third, cannot be observed in a full close.

THE FIFTH SPECIES IN TWO OF THE PARTS.

314. CHERUBINI.

C. F.

(a)

7 6

314. The least objectionable way of adding the fifth to the suspension of the 7-6 is by *taking* and quitting it by degree. This is not done at *a*.

THE SECOND, THIRD, AND FOURTH SPECIES COMBINED.

315.

ALBRECHTSBERGER.

C. F.

(a)

(c)

(h) (i)

315. Here the faults are both glaring and numerous. At the outset the tenor is too close to the bass, besides faults which need no further reference. The leaps in the bars *a* to *c* are very clumsy. The hidden octaves between the outer parts are such that no musician now would tolerate. From *c* to *h* there are two chords in each bar ; and at *i* a discord is taken by leap.

316. ALBRECHTSBERGER.

License. License.

(g) (h)

316. As the tied notes resolve on another root, they are not really suspensions (*a, b, c, d, f, g*). There is an irregular leap in the bass at *f*. The augmented fourth, bars 3, 4, is justified by the sequence. The third species lacks grace and is not all vocal.

317.

CHERUBINI.

5 5 5

7 6

C. F.

7 6 7 6

7 6 5

317. The worst form of the tritone is when a 5-3 on the third of the scale is preceded by a chord of the 5-3 or 6-3 on the fourth, as in bars 2, 3. The frequent octaves between the outer parts, though unaccented, are not good.

318. FÉTIS.

C. F.

(a)

(b) (c)

(d) (e)

318. The tenor descends too low, and the leaps in bars 6, 7 are awkward. The bars *c, d, e* are poor.

319.

FÉTIS.

THE SECOND, THIRD, AND FIFTH SPECIES COMBINED.

320. ✱

C. F.

321.

good.

C.F.

323.

Exercise 323 is a four-part musical setting. The top staff (treble clef) begins with a whole rest, followed by a half note G4, a quarter note A4, a half note B4, a quarter note C5, a half note B4, a quarter note A4, a half note G4, and a quarter note F#4. The second staff (alto clef) begins with a whole rest, followed by a half note G4, a quarter note A4, a half note B4, a quarter note C5, a half note B4, a quarter note A4, a half note G4, and a quarter note F#4. The third staff (tenor clef) begins with a whole rest, followed by a half note G4, a quarter note A4, a half note B4, a quarter note C5, a half note B4, a quarter note A4, a half note G4, and a quarter note F#4. The fourth staff (bass clef) begins with a whole rest, followed by a half note G4, a quarter note A4, a half note B4, a quarter note C5, a half note B4, a quarter note A4, a half note G4, and a quarter note F#4. The key signature is one sharp (F#). The exercise is marked with a cross symbol (✕) in the top right corner. The label "C. F." is written below the first staff.

This block shows the continuation of exercise 323. The top staff (treble clef) begins with a half note G4, a quarter note A4, a half note B4, a quarter note C5, a half note B4, a quarter note A4, a half note G4, and a quarter note F#4. The second staff (alto clef) begins with a half note G4, a quarter note A4, a half note B4, a quarter note C5, a half note B4, a quarter note A4, a half note G4, and a quarter note F#4. The third staff (tenor clef) begins with a half note G4, a quarter note A4, a half note B4, a quarter note C5, a half note B4, a quarter note A4, a half note G4, and a quarter note F#4. The fourth staff (bass clef) begins with a half note G4, a quarter note A4, a half note B4, a quarter note C5, a half note B4, a quarter note A4, a half note G4, and a quarter note F#4. The key signature is one sharp (F#). The exercise is marked with a cross symbol (✕) in the top right corner.

323. Whether the octaves between the inner parts (a, b) are bad enough to be rejected is a point upon which opinions may differ; but between outer parts such a progression is not advisable.

324.

Exercise 324 is a four-part musical setting. The top staff (treble clef) begins with a whole rest, followed by a half note G4, a quarter note A4, a half note B4, a quarter note C5, a half note B4, a quarter note A4, a half note G4, and a quarter note F#4. The second staff (alto clef) begins with a whole rest, followed by a half note G4, a quarter note A4, a half note B4, a quarter note C5, a half note B4, a quarter note A4, a half note G4, and a quarter note F#4. The third staff (tenor clef) begins with a whole rest, followed by a half note G4, a quarter note A4, a half note B4, a quarter note C5, a half note B4, a quarter note A4, a half note G4, and a quarter note F#4. The fourth staff (bass clef) begins with a whole rest, followed by a half note G4, a quarter note A4, a half note B4, a quarter note C5, a half note B4, a quarter note A4, a half note G4, and a quarter note F#4. The key signature is one sharp (F#). The exercise is marked with a cross symbol (✕) in the top right corner. The label "C. F." is written below the first staff.

324. The passing note C (a) is struck by leap against the harmony note G sharp; but as at this point the passing note makes, with the other sounds, a *dominant* harmony the effect is not bad. (C.F. Ex. 238 cadence.)

325. *

C. F.

325. The oversight at *a*, *b* is the two major thirds on the leap of a major third (called by some musicians "a cross relation"). The student will see that the correction involved the alteration of several notes.

326. ✖

C. F.

(a)

326. The second of the two tied notes is longer than the first. The correction happens to be very easy.

327.

328.

Four-part musical score for measures 327 and 328. The staves are Treble, Alto, Tenor, and Bass. The key signature has one sharp (F#). The music consists of eighth and sixteenth notes with various rests and accidentals.

329.

*

Four-part musical score for measures 329 and 330. The staves are Treble, Alto, Tenor, and Bass. The key signature has one sharp (F#). The music consists of eighth and sixteenth notes with various rests and accidentals. A double bar line is present at the end of measure 330.

C. F.

Four-part musical score for measures 331 and 332. The staves are Treble, Alto, Tenor, and Bass. The key signature has one sharp (F#). The music consists of eighth and sixteenth notes with various rests and accidentals. A double bar line is present at the end of measure 332.

330.

331.

331. The fault that escaped notice at *a* was a return after two consecutive passing notes.

332.

Exercise 332 consists of two systems of four staves each. The first system has a treble clef staff with a key signature of one sharp, showing a melodic line with eighth notes and a half note, ending with a triplet of eighth notes marked with an asterisk (*). The second staff is in treble clef with a key signature of one sharp, showing a melodic line with eighth notes and a half note. The third staff is in treble clef with a key signature of one sharp, showing a simple harmonic line of half notes. The bottom staff is in bass clef with a key signature of one sharp, showing a melodic line with eighth notes and a half note. The second system is marked "C. F." and features more complex melodic lines with eighth and sixteenth notes across all four staves.

333. ✱

(a)

C. F.

(b) (c)

333. The passing note with its resolution (a) is intentional, as the notes which are sounding together on the last crotchet are those of the second inversion of the dominant seventh. Intent on carrying out a sequential bass the octaves *b*, *c* crept in unseen.

334. ✱

C. F.

334. The subject is here transposed to suit the voice.

335.

C. F.

(or)

336.

✱

C. F.

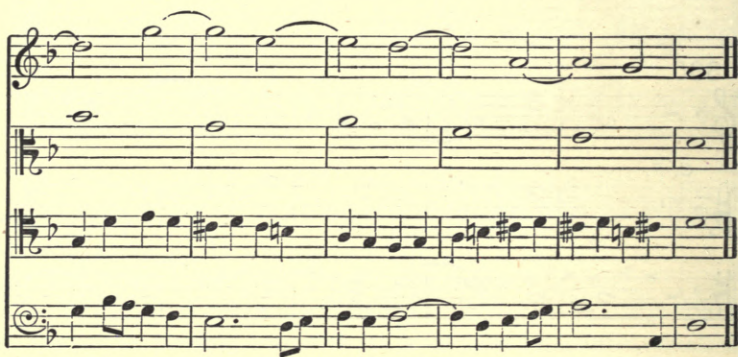
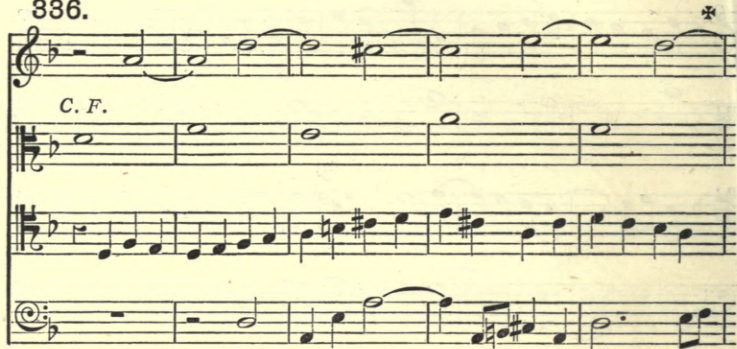

337.

✱

C. F.

(a)

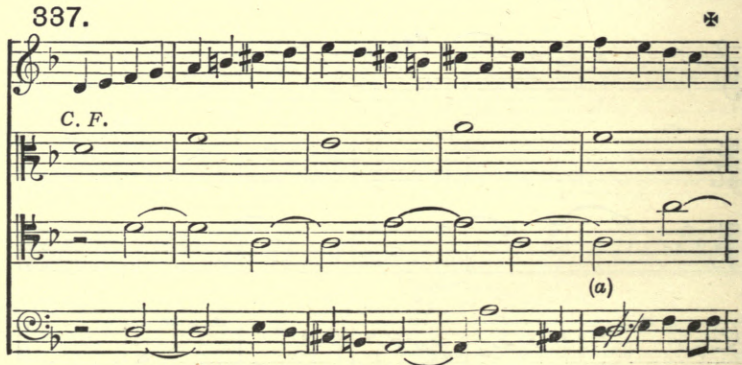

337. As the bass had a dotted minim in three successive bars the D (a) is cancelled and another counterpoint substituted.

338.

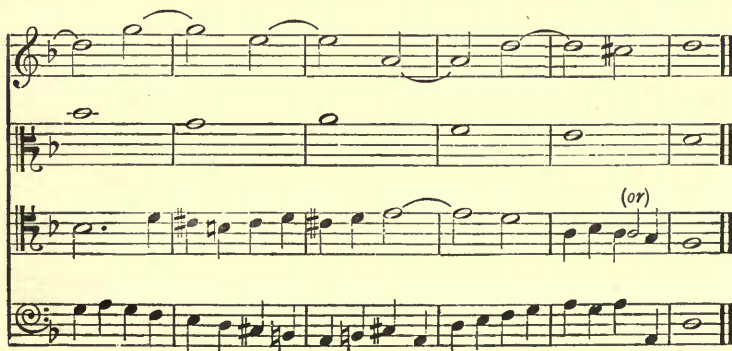

338. A return after two consecutive passing notes (a) was discovered after the example was finished. This is now corrected.

339.

C. F.

340.

C. F.

Exercise 340 is a four-part musical setting. The top staff is in treble clef with a key signature of one sharp (F#) and contains six whole notes. The second and third staves are in alto clef with a key signature of one sharp and contain eighth and sixteenth notes, with some slurs and accidentals. The bottom staff is in bass clef with a key signature of one sharp and contains eighth and sixteenth notes. A specific note in the third staff is marked with a circled 'a'.

340. A discord was struck against the harmony note *a*, the latter moving by leap. The effect is not bad here. The correction is harsh.

Exercise 341, first system, is a four-part musical setting. The top staff is in treble clef with a key signature of one sharp and contains six whole notes, with the tempo marking 'C. F.' and a star symbol. The second and third staves are in alto clef with a key signature of one sharp and contain eighth and sixteenth notes. The bottom staff is in bass clef with a key signature of one sharp and contains eighth and sixteenth notes.

Exercise 341, second system, is a four-part musical setting. The top staff is in treble clef with a key signature of one sharp and contains six whole notes. The second and third staves are in alto clef with a key signature of one sharp and contain eighth and sixteenth notes. The bottom staff is in bass clef with a key signature of one sharp and contains eighth and sixteenth notes.

342.

C. F.

✱

Exercise 342, measures 1-4. The score is in C major, 2/4 time. The first staff (treble clef) contains whole notes: C4, D4, E4, F4, G4. The second staff (soprano clef) contains eighth notes: C4, D4, E4, F4, G4, A4, B4, C5, D5, E5, F5, G5, A5, B5, C6. The third staff (alto clef) contains half notes: C4, D4, E4, F4, G4, A4, B4, C5. The fourth staff (bass clef) contains eighth notes: C3, D3, E3, F3, G3, A3, B3, C4, D4, E4, F4, G4, A4, B4, C5.

Exercise 342, measures 5-8. The first staff (treble clef) contains whole notes: A4, B4, C5, B4, A4, G4. The second staff (soprano clef) contains eighth notes: A4, B4, C5, D5, E5, F5, G5, A5, B5, C6, D6, E6, F6, G6, A6. The third staff (alto clef) contains half notes: A4, B4, C5, D5, E5, F5, G5, A5. The fourth staff (bass clef) contains eighth notes: A3, B3, C4, D4, E4, F4, G4, A4, B4, C5, D5, E5, F5, G5, A5.

343.

C. F.

✱

Exercise 343, measures 1-4. The first staff (treble clef) contains whole notes: C4, D4, E4, F4, G4. The second staff (soprano clef) contains half notes: C4, D4, E4, F4, G4, A4, B4, C5. The third staff (alto clef) contains eighth notes: C4, D4, E4, F4, G4, A4, B4, C5, D5, E5, F5, G5, A5, B5, C6. The fourth staff (bass clef) contains eighth notes: C3, D3, E3, F3, G3, A3, B3, C4, D4, E4, F4, G4, A4, B4, C5. An alternative version is indicated by "(or)" below the third staff.

344.

C. F.

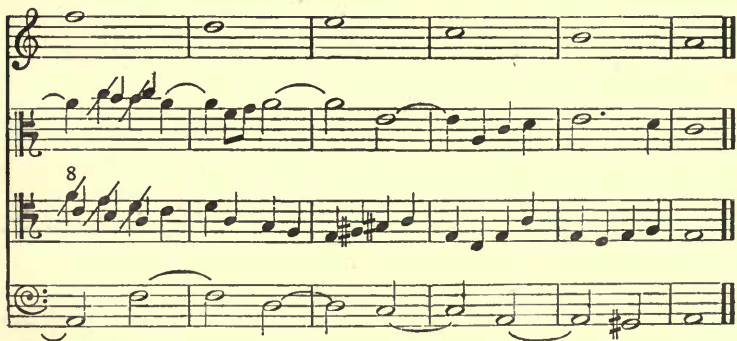

344. The octaves (a) are too near. The mending of this oversight necessitated alterations in the alto as well as the tenor.

345.

C. F.

*

THE SECOND SPECIES IN THREE OF THE PARTS.

346.

C. F.

*

(b)

346. The rule which prohibits the striking of a passing against a harmony note when the latter leaps is a good one. But, like other rules, it has its exceptions as shown at *a*, where the passing note makes with other moving notes a first inversion of a diminished triad, and at *b* where it makes a passing seventh.

THE THIRD SPECIES IN THREE OF THE PARTS.

347.

C. F.

C. F.

(a) (b) (c)

347. Some teachers would object to the nearness of the unisons *a*, *b*. The remark made in preceding examples will apply to *c* where the seventh makes a better counterpoint than would a unison.

348.

C. F.

(a)

348. There is a leap from two notes in diatonic succession to an accent in the *same direction*. This may be done when the auxiliary or changing notes return to the same note of the harmony, as is done here, and when the leap is not greater than a third. The reason seems to be that the changing notes are only felt to be ornamental to the harmony note and do not point to, or indicate, any direction. This exception will be found in models old and new.

THE FOURTH SPECIES IN THREE OF THE PARTS.

349.

C. F.

349. Unless some suspensions rise, under similar rules as in harmony, this combination is hardly practicable.

350.

C. F.

351.

CHERUBINI.

(a)

(b)

7 6

C. F.

351. In bar 2 (*a*) the D in the treble is in effect a passing note doubled in the tenor by leap. Two chords in the bar are intended, but this is not the feeling of this bar. It is the danger of mixing up two different chords which forms the chief objection to the suspended 5-6 and the suspended 6-5. With respect to *b* the student should revert to Ex. 314.

THE FIFTH SPECIES IN THREE OF THE FOUR PARTS.

352.

C. W. PEARCE, Mus. Doc., Cantab.

C. F. (Second half of Hymn Tune "Stockton," by THOMAS WRIGHT.)

353.

C. W. PEARCE, Mus. Doc., Cantab.

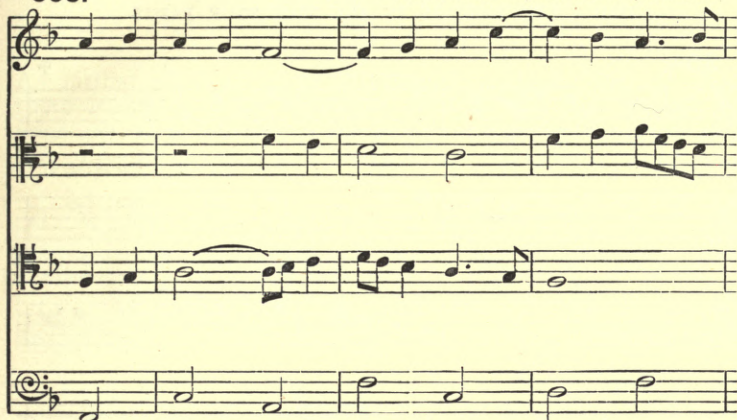

C. F. "London New" (Scotch Psalter).

353. This model is in quadruple counterpoint, but the rules of simple counterpoint are equally applicable here.

THE FIFTH SPECIES IN ALL THE FOUR PARTS.

354. ✱

CHERUBINI.

CHERUBINI.

(C. F. of Fux varied into the 5th species.)

354. This model is on a *canto fermo*, with which the student has become familiar in the examples of Fux, but which he will for the moment hardly recognise owing to its having been transformed, or varied, into the fifth species. He would, in this mode of treating the subject, find a way of gradually emancipating himself from the "fixed song."

APPENDIX.

As further illustrations of the remark made in Note 57, that there is no essential difference between the first species of counterpoint and harmony the subjoined quotations will doubtless prove interesting and instructive. The first (a) is a chant

(a) FRANCO.

6

6 5 6
3 —

by Franco* (of Cologne?) who lived, probably, about the end of the twelfth, or the beginning of the thirteenth century. It is in the first species of counterpoint excepting in one instance near the close, where the second species is disclosed. The passing note (E, doubtless) being a sixth is of a mild character. The harmonies—implied—are of two kinds, namely, the $\frac{5}{3}$ and the $\frac{6}{3}$.

The next illustration (b) is from a remarkably good anthem

(b)

7 6

&c.

for the period, entitled "Rejoyce in the Lord," by John Redford, who in the reign of Henry VIII. was Organist of St. Paul's Cathedral. With the exception of the antepenultimate where

* *Mensural* song is said to have been invented by Franco of Paris, who lived at a rather earlier date than the Cologne Franco.

there is an instance of the fourth species this quotation is in the first species, the harmonies consisting almost entirely of common chords.

The third illustration (c) a chant by Josquin Desprès (*circa*

(c) JOSQUIN DESPRÈS.

9 8 4

#

1450) remarkable for the naturalness of its harmonies and its smooth counterpoint, is alternately in the fifth and the first species. It is entirely founded on common chords, yet there is no crudity.

Of a much later date is the fourth illustration (d), a portion

(d) PHILIPPUS DE MONTE.

(#) 6

6 5 6 5 6 7 6 4 (#)

of a madrigal by Philippus de Monte (1521). It contains portions written in the first, the fifth, and the fourth species of counterpoint. In the eighth bar is seen a very early use of a chromatic chord. Also of a melodic diminished third. The student will observe that the illustrations (*c*, *d*), have a harmonic frame-work by no means hidden by ornamentation in the way of passing-notes or suspensions; even in the illustration (*e*), though considerably elaborated, he can easily trace the

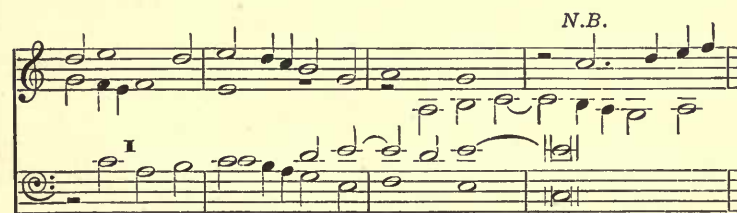
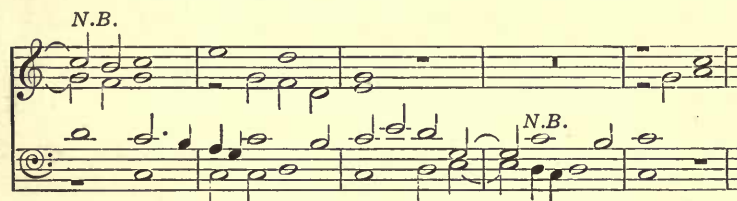
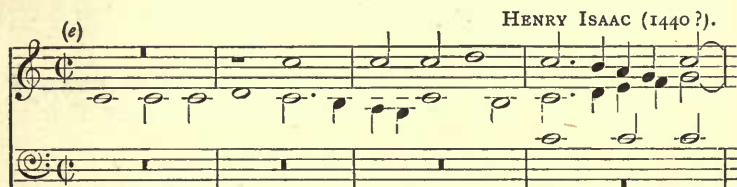

harmonic backbone. Otherwise how distinguish passing notes, suspensions, &c., &c.?

However, we give in extracts (1) (2) (3) from some modern organ music, which show some neglect in this respect :—

(1)

(2) 9th

(3)

Subjoined are some illustrations in support of the statement made on Ex. 222, (*f*, *g*) :—

(*f*) CHERUBINI.

(*g*) CHERUBINI.

In his treatise on counterpoint and fugue, Cherubini, who objects to the use of changing-notes, gives as alternatives (*h* and *i*).

(*h*) 4 4 CHERUBINI.

(*i*) CHERUBINI.

But consecutive fourths with the bass is however, objected to by most theorists: and in harmony, two second inversions by similar motion are bad. It is of course questionable whether the D (*h*, *i*) is not a passing note, which would then somewhat lessen the objection.

But Cherubini could not consistently have meant this D as a passing note, as he would in that case be recognizing changing notes in the upper part (*i*). How then does he excuse the leap from a discord?

Although he does not explain this, a leap from a discord is in fact not uncommon with the old masters (*j*, *k*), and were

named by them discords of anticipation, because they anticipated the following harmony.

The student will see in Ex. (*e*), though written at such an early date, that much care was taken in the use of passing notes, being seldom struck against an elemental taken by leap. A noticeable point is, that passing notes are occasionally placed on the accent, as the A in the third bar. The leap from G is also a noticeable feature, as also that at the cadence to a discord by movement of a third.

In exemplification of the remarks made on Ex. 233, the following example from Giovanni Bapte. Martini will not be without interest to the student (*l*).

MARTINI.

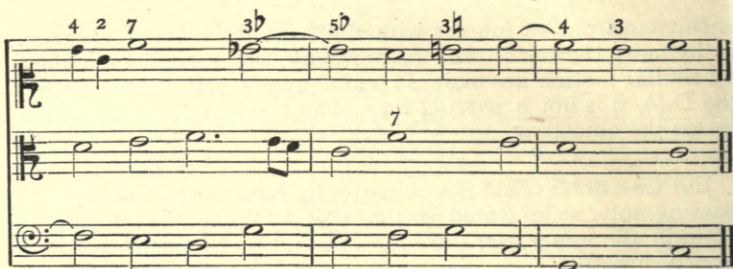

In the large majority of *canti firmi* the cadence is approached from the mediant; perhaps, because this approach is, on the whole more convenient, especially in the fourth species, where, as the student knows, the cadence is formed by the suspended tonic resolving on the leading note, which in this species is sometimes called our *only* cadence. But as the cadence may be reached from any degree, we give below some necessary modifications in the cadences in this species.

FORMS OF CADENCES IN THE FOURTH SPECIES.

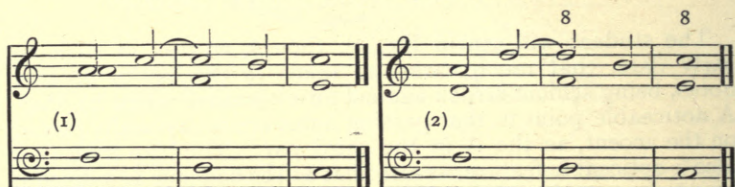

Imp. $\frac{6}{4}$

(7) C.F.

(8) C.F.

(9) C.F.

(10) C.F.

(11) C.F.

(12) C.F.

(13) C.F.

(14) C.F.

(15) C.F.

(16) C.F.

C.F. C.F.

(17) (18)

C.F. C.F.

(19) (20)

C.F.

C.F. C.F.

(21) (22)

6

To the eye, Ex. 2 has an appearance of consecutive octaves, but if the student will write out this cadence in the first species he will see the correctness of the progression. See illustrations (a, b).

MACFARREN. 8 MACFARREN. 8

(a) (b)

The objection to the cadence (No. 4) is that it gives two chords in the bar. Yet *all* theorists in a case of necessity admit two chords in a bar. (See syncopated 5th in illustration *c*.)

Does not the cadential poverty of this species present a real case of necessity?

The leading note in the possible cadence (No. 16) is certainly a very poor bass.

THE HARMONIC FOUNDATION OF THE FUGUE, NO. 24, FROM THE
 'WOHLTEMPERIRTES KLAVIER,' BACH. ANALYZED BY KIRNBERGER.

- Staff 1:** #4 3 6 7 # 7 4 # 7 7 9 6 5 #4 2 6 3 6 7 # 7
- Staff 2:** 6 #2 5 5 4 # 7 7 9 8 9 7 7 6 5 7 6 7 # 7
- Staff 3:** 9 #6 7 6 4 6 7 # 3 2 5 # 4 3 # 7 4 3 # 4 # 6 7 5 3 4 2 #4
- Staff 4:** 5 7 7 7 #6 7 7 5 6 7 # 4 5 6 9 8 # 9
- Staff 5:** 9 #7 8 6 #6 7 4 5 7 #7 8 #4 #6 8 7 #4 4 7
- Staff 6:** 6 3 #2 3 # 4 # 3 2 7 #5 6 5 2 6 3 2 5
- Staff 7:** 9 7 8 #5 6 #6 # 4 3 3 #6 # 9 7 #9 8 4 3 6 9 6 #6 9 6 9 6 9 #6 #6 9
- Staff 8:** 3 6 9 6 9 6 9 6 9 6 9 6 9 6 #6 9 8 6 3 6 7 #4 7

4 7 8 9 7 7 6 5 7 #6 9
 # # # # # # # # # # # #
 5 3 7 5 5 4 3

[illegible][illegible]

19 8
 7 — 19 8
 6 5 — 7 — 6 6 7 #4 9
 4 # — 4 # 3 4 5 # 6 7 # 3 6 7 #

[illegible]

6 5 #4 6 — #6 7 6 5 #4 7 7 — 7 — 6 5
4 # #5 #3 #4 3 1 # 4 3 6 : 3 6 7 # 4 # — — 4 # 3 —

7 7 6 7 7 4 7 6 7 6 7 6 5 7

5 6 5 # 4 # 5 6 # #

7
5

4 # 6 7 7 # 4 3 6 6 5 6 4 7 9 8 7 - 6 5

4 3 4 2 4 3 7 - 4 # 4 -

7 9 6 - 5 # 4

6 7 # 9 7 7 5 6 6 2 6 / 5 4 3 4 -

- 7 6 - 7 9 6 9 5 7

/ 5 4 3 # 3 6 7 6 5 - 6 # 6 6 5 3 4 3 #

6 8 7 # 9 6 6 # 4 6 # 6 7 9 8

3 7 # - 7 6 5 5 # 9 - 6 # 2 4 5 # 4 # -

9 - 7 - 6 # 5 7 7 6 # 6 - 7 # 9 - 6 7 8 # #

4 # 3 - # # # 7 5 # # 9 - 6 7 8 # #

7 7 7 8 7 - 7 - 7 6 5 # 7 # 4 # - 4 - 3 6 # # 6 5 7 # 9 - 6

5 # 7 # 4 # - 4 - 3 6 # # 6 5 7 # 9 - 6

9 7 9 # 9

6 6 7 6 5 7 - 6 5 7 7 7 # 6 7 # 9 8

5 6 5 # 4 # - 4 # - 3 # # 3 7 5 # # 9 8

9 8
7 — 7 6 6 7 9
3 # 4 — 5 # 6 9 6 9 6 9 6 9 6 9 6 # 6

9 — 3 6 9 6 9 6 9 6 9 6 9 6 # 6 9 — 6 6 4 6 7
3 # 7 #

(6)
(4)

4 # 6 7 7 4 # — 4 3 3 — # # 6 7 #
9 8 7 — 9 8 7 — 6 5 7 7

6 6 7 6 — 5 — 9 — 9 7 5 — 7
5 # 4 4 — # 4 # — 5 4 — #

371. The industrious and enthusiastic student may feel interested in putting this figured bass into score. In doing so he may be reminded that five parts are at times necessary, in order to complete the harmony ; also that he may find it necessary for the harmony to rise above the highest note in the corresponding bar of the fugue. In short, he should score the figured bass quite independently of the fugue. It is hardly necessary to say that chords formed by the accidental coincidence of passing notes—passing chords—should not be confounded with the prevailing harmony. It is perhaps as well to mention that the transverse line met with once or twice shows that the note from which it is drawn bears the harmony of the following bass note.

Novello's Original Octavo Editions of ORATORIOS, CANTATAS, MASSES, ODES, &c.

FRANZ ABT.			s. d.	A. S. BAKER.			s. d.
MINSTER BELLS (FEMALE VOICES)	SOL-FA, 6d.	Ditto	1 6	COMMUNION SERVICE IN E	1 6
SPRINGTIME (Ditto)	Ditto	Ditto	1 6	J. BARNBY.			
SUMMER (Ditto)	Ditto	Ditto	1 6	REBEKAH (SOL-FA, 9d.)	1 0
THE FAYS' FROLIC (Ditto)	Ditto	Ditto	1 6	THE LORD IS KING (PSALM 97) (SOL-FA, 1s.)	1 6
THE GOLDEN CITY (Ditto)	Ditto	Ditto	1 6	KING ALL GLORIOUS (SOL-FA, 1½d.)	0 6
THE SILVER CLOUD (Ditto)	Ditto	Ditto	1 6	LEONARD BARNES.			
THE WATER FAIRIES (Ditto)	Ditto	Ditto	1 6	THE BRIDAL DAY	2 6
THE WISHING STONE (Ditto)	Ditto	Ditto	1 6	J. F. BARNETT.			
J. H. ADAMS.				PARADISE AND THE PERI	4 0
A DAY IN SUMMER (FEMALE VOICES)	1 6	THE ANCIENT MARINER (SOL-FA, 2s.)	3 6
Ditto (SOL-FA)	0 6	THE RAISING OF LAZARUS	6 6
T. ADAMS.				THE WISHING BELL (FEMALE VOICES)	2 6
THE CROSS OF CHRIST (SOL-FA, 6d.)	1 0	Ditto	Ditto	(SOL-FA)	1 0
THE HOLY CHILD (SOL-FA, 6d.)	1 0	MARMADUKE BARTON.			
THE RAINBOW OF PEACE	1 0	MASS IN A MAJOR (FOR ADVENT AND LENT)	1 0
B. AGUTTER.				BEETHOVEN.			
MISSA DE BEATA MARIA VIRGINE, IN C	2 6	A CALM SEA AND A PROSPEROUS VOYAGE	0 4
(ENGLISH) (FEMALE VOICES)	3 0	CHORAL FANTASIA (SOL-FA, 3d.)	1 0
MISSA DE SANCTO ALBANO (ENGLISH)	3 0	CHORAL SYMPHONY	2 6
THOMAS ANDERTON.				Ditto	(VOCAL PORTION)	...	1 6
THE NORMAN BARON	1 0	Ditto	(SOL-FA)	...	0 6
WRECK OF THE HESPERUS (SOL-FA, 4d.)	1 0	COMMUNION SERVICE IN C	1 6
YULE TIDE	1 6	ENGEDI; OR, DAVID IN THE WILDERNESS	1 0
J. H. ANGER.				MASS IN C	1 0
A SONG OF THANKSGIVING	1 0	MASS IN D	2 0
W. I. ARGENT.				MEER, AS THOU LIVEDST, HAST THOU DEPARTED	0 2
MASS IN B FLAT (ST. BENEDICT)	2 6	MOUNT OF OLIVES (CHORUSES, SOL-FA, 6d.)	1 0
P. ARMES.				RUINS OF ATHENS (SOL-FA, 6d.)	1 6
HEZEKIAH	2 6	THE PRAISE OF MUSIC	1 6
ST. BARNABAS	2 0	A. H. BEHREND.			
ST. JOHN THE EVANGELIST	2 6	SINGERS FROM THE SEA (FEMALE VOICES)	1 6
A. D. ARNOTT.				Ditto	(SOL-FA)	...	0 9
THE BALLAD OF CARMILHAN (SOL-FA, 1s. 6d.)	2 6	WILFRED BENDALL.			
YOUNG LOCHINVAR (SOL-FA, 6d.)	1 6	A LEGEND OF BREGENZ (FEMALE VOICES)	1 6
E. ASPA.				Ditto	(SOL-FA)	...	0 8
ENDYMION (WITH RECITATION)	2 6	THE LADY OF SHALOTT (FEMALE VOICES)	1 6
THE GIPSIES	1 0	Ditto	(SOL-FA)	...	1 0
ASTORGA.				SONG DANCES (VOCAL SUITE) (FEMALE VOICES)	2 0
STABAT MATER	1 0	KAREL BENDL.			
J. C. BACH.				WATER-SPRITE'S REVENGE (FEMALE VOICES)	1 0
I WRESTLE AND PRAY (SOL-FA, 2d.)	0 4	SIR JULIUS BENEDICT.			
J. S. BACH.				PASSION MUSIC FROM ST. PETER	1 6
A STRONGHOLD SURE (CHORUSES ONLY, SOL-FA, 6d.)	1 0	ST. PETER	3 0
BE NOT AFRAID (SOL-FA, 4d.)	0 6	THE LEGEND OF ST. CECILIA (SOL-FA, 1s. 6d.)	2 6
BIDE WITH US	1 0	GEORGE J. BENNETT.			
BLESSING, GLORY, AND WISDOM	0 6	EASTER HYMN	1 0
CHRISTMAS ORATORIO	2 0	SIR W. STERNDAL BENNETT.			
Ditto (PARTS 1 & 2)	1 0	INTERNATIONAL EXHIBITION ODE (1862)	1 0
Ditto (PARTS 3 & 4)	1 0	THE MAY QUEEN (SOL-FA, 6d.)	1 0
Ditto (PARTS 5 & 6)	1 0	THE WOMAN OF SAMARIA (SOL-FA, 1s.)	4 0
GOD GOETH UP WITH SHOUTING	1 0	HECTOR BERLIOZ.			
GOD SO LOVED THE WORLD	1 0	FAUST (CHORUSES AND WORDS OF SOLOS ONLY)	2 6
GOD'S TIME IS THE BEST (SOL-FA, 6d.)	1 0	(SOL-FA, 1s.)	2 6
JESUS, NOW WILL WE PRAISE THEE	1 0	THE CHILDHOOD OF CHRIST	2 0
JESU, PRICELESS TREASURE (SOL-FA, 6d.)	1 0	Ditto	(CHORUSES AND WORDS OF SOLOS ONLY, SOL-FA)	...	0 8
MAGNIFICAT IN D	1 0	G. R. BETJEMANN.			
MASS IN B MINOR (CHORUSES ONLY, SOL-FA, 2s.)	2 6	THE SONG OF THE WESTERN MEN	1 0
MISSA BREVIS IN A	1 6	W. R. BEXFIELD.			
MY SPIRIT WAS IN HEAVENESS	1 0	ISRAEL RESTORED	4 0
NOW SHALL THE GRACE (DOUBLE CHORUS)	0 8	HUGH BLAIR.			
Ditto (SOL-FA)	0 6	BLESSED ARE THEY WHO WATCH (ADVENT)	1 6
O LIGHT EVERLASTING (SOL-FA, 6d.)	1 0	HARVEST-TIDE	1 0
SLEEPERS, WAKE (SOL-FA, 6d.)	1 0	THE SONG OF DEBORAH AND BARAK	2 6
THE LORD IS A SUN AND SHIELD	1 0	JOSIAH BOOTH.			
THE PASSION (ST. JOHN)	2 0	THE DAY OF REST (FEMALE VOICES) (SOL-FA, 9d.)	1 6
THE PASSION (ST. MATTHEW)	2 6				
Ditto (ABRIDGED, AS USED AT ST. PAUL'S)	1 6				
THOU GUIDE OF ISRAEL	1 0				
WHEN WILL GOD RECALL MY SPIRIT	1 0				
JESUS SLEEPS, WHAT HOPE REMAINETH	1 0				

KATE BOUNDY.		s. d.	HAMILTON CLARKE.		s. d.
THE RIVAL FLOWERS (OPERETTA) (SOL-FA, 6d.)	1	6	DRUMS AND VOICES (OPERETTA) (SOL-FA, 9d.)	2	0
E. M. BOYCE.			HORNPIPE HARRY (OPERETTA) (SOL-FA, 9d.)	2	6
THE LAY OF THE BROWN ROSARY	1	6	PEPIN THE PIPPIN (OPERETTA) (SOL-FA, 9d.)	2	6
THE SANDS OF CORRIEMIE (FEMALE VOICES)	1	6	THE DAISY CHAIN (OPERETTA) (SOL-FA, 9d.)	2	6
DITTO (SOL-FA)	0	6	THE MISSING DUKE (OPERETTA) (SOL-FA, 9d.)	2	6
YOUNG LOCHINVAR	1	6	GERARD F. COBB.		
J. BRADFORD.			A SONG OF TRAFALGAR (MEN'S VOICES)	2	0
HARVEST CANTATA	1	6	S. COLERIDGE-TAYLOR.		
W. F. BRADSHAW.			THE ATONEMENT	3	6
GASPAR BECERRA	1	6	SCENES FROM THE SONG OF HIAWATHA...	3	6
J. BRAHMS.			DITTO (SOL-FA)	2	0
A SONG OF DESTINY	1	0	HIAWATHA'S WEDDING-FEAST (SOL-FA, IS.)	1	6
CHARLES BRAUN.			DITTO (German words)	marks	3
QUEEN MAE AND THE KOBOLLS (OPERETTA) ...	2	0	THE DEATH OF MINNEHAHA (SOL-FA, IS.)	1	6
DITTO (SOL-FA)	0	9	HIAWATHA'S DEPARTURE (SOL-FA, IS.)	2	0
SIGURD	5	0	THE BLIND GIRL OF CASTÉL-CUILLÉ (SOL-FA, IS.)	2	6
THE COUNTRY MOUSE AND THE TOWN MOUSE	1	0	MEG BLANE (SOL-FA, 9d.)	2	0
(FOR CHILDREN) (SOL-FA, 4d.)	1	0	FREDERICK CORDER.		
THE SNOW QUEEN (OPERETTA) (SOL-FA, 6d.)	1	0	THE BRIDAL OF TRIERMALIN (SOL-FA, IS.)	2	6
A. HERBERT BREWER.			SIR MICHAEL COSTA.		
EMMAUS (SOL-FA, 9d.)	1	6	THE DREAM	1	0
NINETY-EIGHTH PSALM	1	6	H. COWARD.		
O PRAISE THE LORD	1	0	GARETH AND LINET (CHORUSES ONLY,		
THE HOLY INNOCENTS (<i>In the Press</i>).			SOL-FA, IS.)	2	6
J. C. BRIDGE.			THE STORY OF BETHANY (SOL-FA, IS. 6d.)	2	6
DANIEL	3	6	F. H. COWEN.		
RESURGAM	1	6	A DAUGHTER OF THE SEA (FEMALE VOICES)	2	0
RUDEL	4	0	DITTO (SOL-FA)	1	0
J. F. BRIDGE.			A SONG OF THANKSGIVING	1	6
BOADICEA (SOL-FA, IS. 6d.)	2	6	CHRISTMAS SCENES (FEMALE VOICES)...	2	0
CALLIRHOË (SOL-FA, IS. 6d.)	2	6	DITTO (SOL-FA)	0	9
FORGING THE ANCHOR (SOL-FA, IS.)	1	6	CORONATION ODE	1	6
HYMN TO THE CREATOR	1	0	JOHN GILPIN (SOL-FA, IS.)	2	0
MOUNT MORIAH	3	0	ODE TO THE PASSIONS (SOL-FA, IS.)	2	0
NINEVEH	2	6	RUTH (SOL-FA, IS. 6d.)	4	0
ROCK OF AGES (LATIN AND ENGLISH) (SOL-FA, 4d.)	1	0	ST. JOHN'S EVE (SOL-FA, IS. 6d.)	2	6
THE BALLAD OF THE CLAMPFHERDOWN	1	0	SLEEPING BEAUTY (SOL-FA, IS. 6d.)	2	6
DITTO (SOL-FA)	0	8	SUMMER ON THE RIVER (FEMALE VOICES)	2	0
THE CRADLE OF CHRIST ("STABAT MATER			DITTO (SOL-FA)	0	9
SPECIOSA")	1	6	THE ROSE OF LIFE (FEMALE VV.) (SOL-FA, 9d.)	2	0
THE FLAG OF ENGLAND (SOL-FA, 9d.)	1	6	THE WATER LILY	2	6
THE FROGS AND THE OX (FOR CHILDREN)	1	0	VILLAGE SCENES (FEMALE VV.) (SOL-FA, 9d.)	1	6
DITTO (SOL-FA)	0	6	J. MAUDE CRAMENT.		
THE INCHCAPE ROCK	1	0	I WILL MAGNIFY THEE, O GOD (PSALM 145)	2	6
THE LORD'S PRAYER (SOL-FA, 6d.)	1	0	LITTLE RED RIDING-HOOD (FEMALE VOICES)	2	0
THE SPIDER AND THE FLY (FEMALE VOICES)	1	0	W. CRESER.		
DITTO (SOL-FA)	0	6	EUDORA (A DRAMATIC IDYLL)	2	6
DUDLEY BUCK.			W. CROTCH.		
THE LIGHT OF ASIA	3	0	PALESTINE	3	0
EDWARD BUNNETT.			W. H. CUMMINGS.		
OUT OF THE DEEF (PSALM 130)	1	0	THE FAIRY RING	2	6
T. A. BURTON.			W. G. CUSINS.		
CAPTAIN REECE (BOYS' VOICES) (SOL-FA, 6d.)	1	0	TE DEUM	1	6
THE TRAGEDY OF COCK ROBIN (SHORT ACTION			FÉLICIEN DAVID.		
PIECE) (SOL-FA, 3d.)	0	8	THE DESERT (MALE VOICES)	1	6
W. BYRD.			H. WALFORD DAVIES.		
MASS FOR FOUR VOICES	2	6	HERVÉ RIEL	1	0
CARISSIMI.			THE TEMPLE	4	0
JEPHTHAH	1	0	THE THREE JOVIAL HUNSMEN (FOLIO)	1	6
A. VON AHN CARSE.			P. H. DIEMER.		
THE LAY OF THE BROWN ROSARY	2	6	BETHANY	4	0
GEORGE CARTER.			M. E. DOORLY.		
SINFONIA CANTATA (PSALM 126)	2	0	LAZARUS	2	6
WILLIAM CARTER.			F. G. DOSSERT.		
PLACIDA (CHORUSES ONLY, IS.)	2	0	COMMUNION SERVICE IN E MINOR ...	2	0
CHERUBINI.			MASS IN E MINOR	5	0
FOURTH MASS IN C	1	0	LUCY K. DOWNING.		
FIRST REQUIEM MASS, C MINOR (LAT. AND ENG.)	1	0	A PARABLE IN SONG	2	0
SECOND MASS IN D MINOR	2	0	T. F. DUNHILL.		
THIRD MASS (CORONATION)	1	0	TUBAL CAIN	1	0
E. T. CHIPP.			F. DUNKLEY.		
JOB	4	0	THE WRECK OF THE HESPERUS ...	1	0
NAOMI	2	0			

ANTONÍN DVOŘÁK.

s. d.

COMMUNION SERVICE IN D	2	6
MASS IN D	2	6
PATRIOTIC HYMN	1	6
DITTO (GERMAN AND BOHEMIAN WORDS)	3	0
REQUIEM MASS	5	0
ST. LUDMILA	5	0
DITTO (GERMAN AND BOHEMIAN WORDS)	8	0
STABAT MATER (Sol-fa, is. 6d.)	2	6
DITTO (ENGLISH WORDS). (<i>In the Press.</i>)		
THE SPECTRE'S BRIDE (Sol-fa, is. 6d.)	3	0
DITTO (GERMAN AND BOHEMIAN WORDS)	6	0

A. E. DYER.

ELECTRA OF SOPHOCLES	1	6
SALVATOR MUNDI	2	6

JOHN B. DYKES.

THE LORD IS MY SHEPHERD	1	0
THESE ARE THEY (Sol-fa, 2d.)	0	6

H. J. EDWARDS.

PRaise TO THE HOLIEST	1	6
THE ASCENSION	2	6
THE EPIPHANY	2	0

EDWARD ELGAR.

THE APOSTLES (Parts I., II.) (CHORUSES AND WORDS OF SOLOS ONLY, Sol-fa, 2s. 6d.)	5	0
DITTO (GERMAN WORDS) 8 Marks.		
CARACTACUS (CHORUSES ONLY, Sol-fa, is. 6d.)	3	6
KING OLAF (CHORUSES ONLY, Sol-fa, is. 6d.)	3	0
TE DRUM AND BENEDICTUS, IN F	1	0
THE BANNER OF ST. GEORGE (Sol-fa, is.)	1	6
THE BLACK KNIGHT	2	0
THE DREAM OF GERONTIUS	3	6
(DITTO, GERMAN WORDS, 6 Marks) (DITTO, CHORUSES ONLY, Sol-fa.)	1	6
THE LIGHT OF LIFE (LUX CHRISTI)	2	6

ROSALIND F. ELLICOTT.

ELYSIUM	1	0
THE BIRTH OF SONG	1	6

GUSTAV ERNEST.

ALL THE YEAR ROUND (FEMALE VOICES) (Sol-fa, 9d.)	1	6
--	---	---

HARRY EVANS.

THE VICTORY OF ST. GARMON (Sol-fa, 9d.)	1	6
---	---	---

A. J. EYRE.

COMMUNION SERVICE IN E FLAT	1	0
-----------------------------	---	---

T. FACER.

A MERRY CHRISTMAS (FEMALE VOICES) (Sol-fa, 6d.)	1	0
SONS OF THE EMPIRE (FEMALE VOICES) (Sol-fa, 6d.)	1	6
RED RIDING-HOOD'S RECEPTION (OPERAETTA)	2	6
DITTO DITTO (Sol-fa)	0	9

EATON FANING.

BUTTERCUPS AND DAISIES (FEMALE VOICES) (Sol-fa, 9d.)	1	6
--	---	---

HENRY FARMER.

MASS IN B FLAT (LATIN AND ENGLISH) (Sol-fa, is.)	2	0
--	---	---

PERCY E. FLETCHER.

THE OLD YEAR'S VISION (OPERAETTA)	1	6
DITTO DITTO Sol-fa	0	6
THE TOY REVIEW (OPERAETTA) (Sol-fa, 8d.)	1	6
THE ENCHANTED ISLAND (OPERAETTA)	2	0
DITTO DITTO (Sol-fa)	0	9

J. C. FORRESTER.

THE KALENDAR (FEMALE VOICES) (Sol-fa, 9d.)	2	0
--	---	---

MYLES B. FOSTER.

SNOW FAIRIES (FEMALE VOICES) (Sol-fa, 6d.)	1	6
THE ANGELS OF THE BELLS (FEMALE VOICES)	1	6
DITTO DITTO (Sol-fa)	0	8
THE BONNIE FISHWIVES (FEMALE VOICES)	1	6
DITTO DITTO (Sol-fa)	0	9
THE COMING OF THE KING (FEMALE VOICES)	1	6
DITTO DITTO (Sol-fa)	0	8

ROBERT FRANZ.

PRaise YE THE LORD (PSALM 117)	1	0
--------------------------------	---	---

NIELS W. GADE.

s. d.

CHRISTMAS EVE (Sol-fa, 4d.)	1	0
COMALA	2	0
ERL-KING'S DAUGHTER (Sol-fa, 9d.)	1	0
PSYCHE (Sol-fa, is. 6d.)	2	6
SPRING'S MESSAGE (Sol-fa, 3d.)	0	8
THE CRUSADERS (Sol-fa, is.)	2	0
ZION	1	0

HENRY GADSBY.

ALCESTIS (MALE VOICES)	4	0
COLUMBUS (DITTO)	2	6
LORD OF THE ISLES (Sol-fa, is. 6d.)	2	6

F. W. GALPIN.

YE OLDE ENGLYSHE PASTYMES (FEMALE VOICES)	1	6
---	---	---

G. GARRETT.

HARVEST CANTATA (Sol-fa, 6d.)	1	0
THE SHUNAMITE	3	0
THE TWO ADVENTS	1	6

R. MACHILL GARTH.

EZERTEL	4	0
THE WILD HUNTSMAN	1	0

A. R. GAUL.

AROUND THE WINTER FIRE (FEMALE VOICES)	2	0
DITTO DITTO (Sol-fa)	0	9
A SONG OF LIFE (ODE TO MUSIC) (Sol-fa, 6d.)	1	0
ISRAEL IN THE WILDERNESS (Sol-fa, is.)	2	6
JOAN OF ARC (Sol-fa, is.)	2	6
PASSION SERVICE	2	6
RUTH (Sol-fa, 9d.) (CHORUSES ONLY, is.)	2	0
THE ELFIN HILL (FEMALE VOICES)	2	0
THE HARE AND THE TORTOISE (FOR CHILDREN)	1	0
DITTO DITTO (Sol-fa)	0	6
THE HOLY CITY (Sol-fa, is.)	2	6
THE LEGEND OF THE WOOD (FEMALE VOICES)	1	0
DITTO DITTO DITTO (Sol-fa)	0	8
THE PRINCE OF PEACE (Sol-fa, is.)	2	6
THE TEN VIRGINS (Sol-fa, is.)	2	6
TOILERS OF THE DEEP (FEMALE VOICES)	2	0
UNA (Sol-fa, is.)	2	6
UNION JACK (UNISON SONG WITH ACTIONS)	0	6

FR. GERNSHEIM.

SALAMIS. A TRIUMPH SONG (MALE VOICES)	1	6
---------------------------------------	---	---

E. OUSELEY GILBERT.

SANTA CLAUS AND HIS COMRADES (OPERAETTA)	2	0
DITTO DITTO (Sol-fa)	0	8

F. E. GLADSTONE.

PHILIPPI	2	6
----------	---	---

GLUCK.

ORPHEUS (CHORUSES, Sol-fa, is.)	3	6
DITTO (ACT II. ONLY)	1	6

PERCY GODFREY.

THE SONG OF THE AMAL	1	6
----------------------	---	---

HERMANN GOETZ.

BY THE WATERS OF BABYLON (PSALM 137)	1	0
NENIA	1	0
THE WATER-LILY (MALE VOICES)	1	6

A. M. GOODHART.

ARETHUSA	1	0
EARL HALDAN'S DAUGHTER	1	0
SIR ANDREW BARTON	1	0
THE SPANISH ARMADA	0	6
FOUNDER'S DAY, ODE	1	6

CH. GOUNOD.

COMMUNION SERVICE (MESSE SOLENNELLE)	1	6
DITTO (TROISIÈME MESSE SOLENNELLE)	2	6
DAUGHTERS OF JERUSALEM	1	0
DE PROFUNDIS (PSALM 130) (LATIN WORDS)	1	0
DITTO (OUT OF DARKNESS)	1	0
GALLIA (Sol-fa, 4d.)	1	0
MESSE SOLENNELLE (ST. CECILIA)	1	0
MORS ET VITA (LATIN OR ENGLISH)	6	0
DITTO Sol-fa (LATIN AND ENGLISH)	2	0
OUT OF DARKNESS	1	0
O COME NEAR TO THE CROSS (STABAT MATER)	0	8
REQUIEM MASS (FROM "MORS ET VITA")	2	6

CH. GOUNOD.—continued.

THE REDEMPTION (ENGLISH WORDS) ...	5	0
DITTO (SOL-FA) ...	2	0
DITTO (FRENCH WORDS) ...	8	4
DITTO (GERMAN WORDS) ...	10	0

THE SEVEN WORDS OF OUR SAVIOUR ON THE CROSS (FILLE JERUSALEM) ...	1	0
TROISIÈME MESSE SOLENNELLE ...	2	6

C. H. GRAUN.

TE DEUM ...	2	0
THE PASSION OF OUR LORD (DER TOD JESU) (CHORUSES ONLY, IS.) ...	2	0

ALAN GRAY.

ARETHUSA ...	1	6
A SONG OF REDEMPTION ...	1	6
THE LEGEND OF THE ROCK-BUOY BELL ...	1	0
THE WIDOW OF ZAREPHATH ...	2	0

J. O. GRIMM.

THE SOUL'S ASPIRATION ...	1	0
---------------------------	---	---

G. HALFORD.

THE PARACLETE ...	2	0
-------------------	---	---

E. V. HALL.

IS IT NOTHING TO YOU (SOL-FA, 3d.) ...	0	8
--	---	---

HANDEL.

ACIS AND GALATEA ...	1	0
DITTO, NEW EDITION, EDITED BY J. BARNEY ...	1	0
DITTO DITTO (SOL-FA) ...	1	0
ALCESTE ...	2	0
ALEXANDER BALUS ...	3	0
ALEXANDER'S FEAST ...	2	0
ATHALIAH ...	3	0
BELSHAZZAR ...	3	0
CHANDOS TE DEUM ...	1	0
CORONATION AND FUNERAL ANTHEMS. Cloth	5	0

Or, singly:

LET THY HAND BE STRENGTHENED ...	0	6
MY HEART IS INDITING ...	0	8
THE KING SHALL REJOICE (SOL-FA, 3d.) ...	0	6
THE WAYS OF ZION ...	1	0
ZADOK THE PRIEST (SOL-FA, 1st.) ...	0	3

DEBORAH ...	2	0
DETTINGEN TE DEUM ...	1	0
DIXIT DOMINUS (FROM PSALM 110) ...	1	0
ESTHER ...	3	0
HERCULES (CHORUSES ONLY, IS.) ...	3	0
ISRAEL IN EGYPT, EDITED BY MENDELSSOHN ...	2	0
ISRAEL IN EGYPT, EDITED BY V. NOVELLO. Pocket Edition (SOL-FA, IS.) ...	1	0

JEPHTHA ...	2	0
JOSHUA ...	2	0
JUDAS MACCABÆUS (SOL-FA, IS.) ...	2	0
JUDAS MACCABÆUS. POCKET EDITION ...	1	0
DITTO (CHORUSES ONLY) ...	0	8
L'ALLEGRO (CHORUSES ONLY, IS.) ...	2	0
NISI DOMINUS ...	1	0

O COME LET US SING UNTO THE LORD (FIFTH CHANDOS ANTHEM) ...	1	0
ODE ON ST. CECILIA'S DAY ...	1	0

O PRAISE THE LORD WITH ONE CONSENT (SIXTH CHANDOS ANTHEM) ...	1	0
O PRAISE THE LORD, YE ANGELS (FOLIO) ...	2	6

SAMSON (SOL-FA, IS.) ...	2	0
SAUL (CHORUSES ONLY, IS.) ...	2	0
SEMELE ...	3	0
SOLOMON ...	2	0
SUSANNA ...	3	0
THEODORA ...	3	0

THE MESSIAH, EDITED BY V. NOVELLO (SOL-FA, IS.) ...	2	0
---	---	---

THE MESSIAH, DITTO. POCKET EDITION ...	1	0
--	---	---

THE MESSIAH, EDITED BY W. T. BEST ...	2	0
DITTO (SOL-FA) ...	1	0
DITTO (CHORUSES ONLY) ...	0	8
DITTO EDITED BY E. PROUT (SOL-FA, IS.) ...	2	0

THE PASSION ...	3	0
THE PASSION OF CHRIST (ABRIDGED) ...	1	0
THE TRIUMPH OF TIME AND TRUTH ...	3	0
UTRECHT JUBILATE ...	1	0

SYDNEY HARDCASTLE.

SING A SONG OF SIXPENCE (OPERETTA) ...	0	6
--	---	---

BASIL HARWOOD.

INCLINA, DOMINE (PSALM 86) ...	3	0
--------------------------------	---	---

F. K. HATTERSLEY.

KING ROBERT OF SICILY ...	2	6
---------------------------	---	---

HAYDN.

FIRST MASS IN B FLAT (LATIN) ...	1	0
DITTO (LATIN AND ENGLISH) ...	1	0
INSANÆ ET VANÆ CURÆ (DITTO) ...	0	4
SECOND MASS IN C (LATIN) ...	1	0
SIXTEENTH MASS (LATIN) ...	1	6
TE DEUM (ENGLISH AND LATIN) ...	1	0
THE CREATION (SOL-FA, IS.) ...	2	0
THE CREATION. POCKET EDITION ...	1	0
THE PASSION; OR, SEVEN LAST WORDS OF OUR SAVIOUR ON THE CROSS ...	2	0
THE SEASONS ...	3	0
EACH SEASON, singly (SPRING, SOL-FA, 6d.) ...	1	0
THIRD MASS (IMPERIAL) (LATIN AND ENGLISH) ...	1	0
DITTO (LATIN) ...	1	0

BATTISON HAYNES.

A SEA DREAM (FEMALE VOICES) (SOL-FA, 6d.) ...	1	6
THE FAIRIES' ISLE (FEMALE VOICES) ...	1	6
THE SEA FAIRIES (FEMALE VOICES) (SOL-FA, 6d.) ...	1	6

C. SWINNERTON HEAP.

FAIR ROSAMOND (SOL-FA, 2s.) (CHORUSES ONLY, IS. 6d.) ...	3	6
--	---	---

EDWARD HECHT.

ERIC THE DANE ...	3	0
O MAY I JOIN THE CHOIR INVISIBLE ...	1	0

GEORG HENSCHEL.

OUT OF DARKNESS (PSALM 130) ...	2	6
STABAT MATER ...	2	6
TE DEUM LAUDAMUS IN C ...	1	6

HENRY HILES.

THE CRUSADERS ...	2	6
GOD IS OUR REFUGE ...	0	6
WAR IN THE HOUSEHOLD ...	2	0

FERDINAND HILLER.

A SONG OF VICTORY (SOL-FA, 9d.) ...	1	0
NALA AND DAMAYANTI ...	4	0
ALL THEY THAT TRUST IN THEE ...	0	8

H. E. HODSON.

THE GOLDEN LEGEND ...	2	0
-----------------------	---	---

HEINRICH HOFMANN.

CHAMPAGNERLIED (MALE VOICES) ...	1	6
CINDERELLA ...	4	0
MELUSINA ...	2	0
SONG OF THE NORNS (FEMALE VOICES) ...	1	0

C. HOLLAND.

AFTER THE SEIRMISH ...	1	0
------------------------	---	---

T. S. HOLLAND.

KING GOLDEMAR (OPERETTA) (SOL-FA, 9d.) ...	2	0
--	---	---

GUSTAV VON HOLST.

THE IDEA (OPERETTA) (SOL-FA, 6d.) ...	1	0
---------------------------------------	---	---

HUMMEL.

ALMA VIRGO (LATIN AND ENGLISH) ...	0	4
COMMUNION SERVICE IN B FLAT ...	2	0
DITTO IN E FLAT ...	2	0
DITTO IN D ...	2	0
FIRST MASS IN B FLAT ...	1	0
QUOD IN ORBE (LATIN AND ENGLISH) ...	0	4
SECOND MASS IN E FLAT ...	1	0
THIRD MASS IN D ...	1	0

W. H. HUNT.

STABAT MATER ...	3	0
------------------	---	---

G. F. HUNTLEY.

PUSS-IN-BOOTS (OPERETTA) (SOL-FA, 9d.) ...	2	0
VICTORIA; OR, THE BARD'S PROPHECY (SOL-FA, IS.) ...	2	0

H. H. HUSS.

AVE MARIA (FEMALE VOICES) ...	1	0
-------------------------------	---	---

F. ILIFFE.

SWEET ECHO ...	1	0
----------------	---	---

W. JACKSON.		s. d.
THE YEAR ...	G. JACOBI.	2 0
CINDERELLA (OPERA) (SOL-FA, IS.) ...	D. JENKINS.	2 0
DAVID AND SAUL (SOL-FA, 2S.) ...	A. JENSEN.	3 0
THE FEAST OF ADONIS ...	W. JOHNSON.	1 0
ECCE HOMO ...	H. FESTING JONES.	1 0
KING BULBOUS (OPERA) (SOL-FA, 8d.) ...	C. WARWICK JORDAN.	2 0
BLOW YE THE TRUMPET IN ZION ...	N. KILBURN.	1 0
BY THE WATERS OF BABYLON ...	ALFRED KING.	1 0
THE LORD IS MY SHEPHERD (PSALM 23) ...	OLIVER KING.	0 8
THE SILVER STAR (FEMALE VOICES) ...	BY THE WATERS OF BABYLON (PSALM 137) ...	1 0
THE EPIPHANY ...	THE NAIADS (FEMALE VOICES) ...	3 0
OLIVER KING.	THE ROMANCE OF THE ROSES ...	1 6
BY THE WATERS OF BABYLON (PSALM 137) ...	THE SANDS OF DEE (SOL-FA, 2d.) ...	1 6
THE NAIADS (FEMALE VOICES) ...	J. KINROSS.	1 6
THE ROMANCE OF THE ROSES ...	DITTO (SOL-FA) ...	0 6
THE SANDS OF DEE (SOL-FA, 2d.) ...	H. LAHEE.	0 6
J. KINROSS.	THE SLEEPING BEAUTY (FEMALE VOICES) ...	1 6
DITTO (SOL-FA) ...	DITTO (SOL-FA) ...	0 6
H. LAHEE.	G. F. LE JEUNE.	0 6
THE SLEEPING BEAUTY (FEMALE VOICES) ...	COMMUNION SERVICE IN C ...	2 0
DITTO (SOL-FA) ...	FIRST MASS IN C ...	2 0
G. F. LE JEUNE.	EDWIN H. LEMARE.	2 0
COMMUNION SERVICE IN C ...	'TIS THE SPRING OF SOULS TO-DAY ...	1 0
FIRST MASS IN C ...	COMMUNION SERVICE IN F ...	2 6
EDWIN H. LEMARE.	LEONARDO LEO.	2 6
'TIS THE SPRING OF SOULS TO-DAY ...	DIXIT DOMINUS ...	1 0
COMMUNION SERVICE IN F ...	F. LEONI.	1 0
LEONARDO LEO.	THE GATE OF LIFE (SOL-FA, IS.) ...	2 0
DIXIT DOMINUS ...	H. LESLIE.	2 0
F. LEONI.	THE FIRST CHRISTMAS MORN ...	2 6
THE GATE OF LIFE (SOL-FA, IS.) ...	F. LISZT.	2 6
H. LESLIE.	THE LEGEND OF ST. ELIZABETH ...	3 0
THE FIRST CHRISTMAS MORN ...	THIRTEENTH PSALM ...	2 0
F. LISZT.	C. H. LLOYD.	2 0
THE LEGEND OF ST. ELIZABETH ...	A HYMN OF THANKSGIVING ...	1 6
THIRTEENTH PSALM ...	ALCESTIS (MALE VOICES) ...	3 0
C. H. LLOYD.	ANDROMEDA ...	2 6
A HYMN OF THANKSGIVING ...	A SONG OF JUDGMENT ...	1 6
ALCESTIS (MALE VOICES) ...	HERO AND LEANDER ...	2 0
ANDROMEDA ...	ROSSALL ...	1 6
A SONG OF JUDGMENT ...	SIR OGIE AND THE LADIE ELSE ...	1 6
HERO AND LEANDER ...	THE GLEANERS' HARVEST (FEMALE VOICES) ...	1 6
ROSSALL ...	THE LONGBEARD'S SAGA (MALE VOICES) ...	1 6
SIR OGIE AND THE LADIE ELSE ...	THE SONG OF BALDER ...	1 0
THE GLEANERS' HARVEST (FEMALE VOICES) ...	THE RIGHTEOUS LIVE FOR EVERMORE ...	1 6
THE LONGBEARD'S SAGA (MALE VOICES) ...	CLEMENT LOCKNANE.	1 6
THE SONG OF BALDER ...	THE ELFIN QUEEN (FEMALE VOICES) ...	1 6
THE RIGHTEOUS LIVE FOR EVERMORE ...	HARVEY LÖHR.	5 0
CLEMENT LOCKNANE.	W. H. LONGHURST.	2 0
THE ELFIN QUEEN (FEMALE VOICES) ...	THE VILLAGE FAIR (FEMALE VOICES) ...	1 0
HARVEY LÖHR.	C. EGERTON LOWE.	1 0
W. H. LONGHURST.	LITTLE BO-PEEP (OPERA) (SOL-FA, 4d.) ...	2 6
THE VILLAGE FAIR (FEMALE VOICES) ...	HAMISH MACCUNN.	1 0
C. EGERTON LOWE.	LAY OF THE LAST MINSTREL (SOL-FA, IS. 6d.) ...	1 0
LITTLE BO-PEEP (OPERA) (SOL-FA, 4d.) ...	LORD ULLIN'S DAUGHTER (SOL-FA, 8d.) ...	3 0
HAMISH MACCUNN.	G. A. MACFARREN.	1 0
LAY OF THE LAST MINSTREL (SOL-FA, IS. 6d.) ...	AJAX (GREEK PLAY) ...	1 0
LORD ULLIN'S DAUGHTER (SOL-FA, 8d.) ...	MAY DAY (SOL-FA, 6d.) ...	1 0
G. A. MACFARREN.	OUTWARD BOUND ...	1 0

G. A. MACFARREN.—Continued.		s. d.
SONGS IN A CORNFIELD (FEMALE VOICES) ...	DITTO DITTO (SOL-FA) ...	0 6
DITTO DITTO (SOL-FA) ...	ST. JOHN THE BAPTIST ...	3 0
ST. JOHN THE BAPTIST ...	DITTO CHORUSES ONLY (SOL-FA) ...	1 0
DITTO CHORUSES ONLY (SOL-FA) ...	THE LADY OF THE LAKE ...	3 0
THE LADY OF THE LAKE ...	DITTO CHORUSES ONLY (SOL-FA) ...	1 6
DITTO CHORUSES ONLY (SOL-FA) ...	THE SOLDIER'S LEGACY (OPERA) ...	6 0
THE SOLDIER'S LEGACY (OPERA) ...	A. C. MACKENZIE.	5 0
A. C. MACKENZIE.	BETHLEHEM ...	2 6
BETHLEHEM ...	DITTO ACT II., SEPARATELY ...	2 6
DITTO ACT II., SEPARATELY ...	JASON ...	1 6
JASON ...	JUBILEE ODE ...	1 0
JUBILEE ODE ...	THE BRIDE (SOL-FA, 8d.) ...	2 0
THE BRIDE (SOL-FA, 8d.) ...	THE COTTER'S SATURDAY NIGHT (SOL-FA, IS.) ...	2 6
THE COTTER'S SATURDAY NIGHT (SOL-FA, IS.) ...	THE DREAM OF JUBAL ...	1 0
THE DREAM OF JUBAL ...	DITTO CHORUSES ONLY (SOL-FA) ...	1 6
DITTO CHORUSES ONLY (SOL-FA) ...	THE NEW COVENANT ...	5 0
THE NEW COVENANT ...	THE ROSE OF SHARON (SOL-FA, 2S.) ...	1 6
THE ROSE OF SHARON (SOL-FA, 2S.) ...	THE PROCESSION OF THE ARK (CHORAL SCENE) ...	0 9
THE PROCESSION OF THE ARK (CHORAL SCENE) ...	DITTO DITTO. (SOL-FA) ...	3 0
DITTO DITTO. (SOL-FA) ...	THE STORY OF DAVID ...	2 0
THE STORY OF DAVID ...	VENI, CREATOR SPIRITUS ...	2 0
VENI, CREATOR SPIRITUS ...	C. MACPHERSON.	2 0
C. MACPHERSON.	L. MANCINELLI.	5 0
L. MANCINELLI.	ERO E LEANDRO (OPERA) ...	2 6
ERO E LEANDRO (OPERA) ...	F. W. MARKULL.	2 6
F. W. MARKULL.	ROLAND'S HORN (MALE VOICES) ...	1 0
ROLAND'S HORN (MALE VOICES) ...	F. E. MARSHALL.	2 6
F. E. MARSHALL.	PRINCE SPRITE (FEMALE VOICES) ...	1 0
PRINCE SPRITE (FEMALE VOICES) ...	CHORAL DANCES FROM DITTO ...	1 0
CHORAL DANCES FROM DITTO ...	GEORGE C. MARTIN.	1 0
GEORGE C. MARTIN.	COMMUNION SERVICE IN A ...	1 0
COMMUNION SERVICE IN A ...	DITTO IN C ...	0 6
DITTO IN C ...	FESTIVAL TE DEUM IN A (SOL-FA, 2d.) ...	6 0
FESTIVAL TE DEUM IN A (SOL-FA, 2d.) ...	J. MASSENET.	1 0
J. MASSENET.	MANON (OPERA) ...	1 0
MANON (OPERA) ...	J. T. MASSER.	1 0
J. T. MASSER.	HARVEST CANTATA ...	1 6
HARVEST CANTATA ...	J. H. MAUNDER.	1 6
J. H. MAUNDER.	OLIVET TO CALVARY (SOL-FA, 9d.) ...	1 6
OLIVET TO CALVARY (SOL-FA, 9d.) ...	PENITENCE, PARDON, AND PEACE (SOL-FA, IS.) ...	1 0
PENITENCE, PARDON, AND PEACE (SOL-FA, IS.) ...	J. H. MEE.	1 0
J. H. MEE.	DELPHI, A LEGEND OF HELLAS (MALE VOICES) ...	1 0
DELPHI, A LEGEND OF HELLAS (MALE VOICES) ...	HORATIUS (MALE VOICES) ...	2 0
HORATIUS (MALE VOICES) ...	MISSA SOLENNIS IN B FLAT ...	4 0
MISSA SOLENNIS IN B FLAT ...	MEDELSSOHN.	1 0
MEDELSSOHN.	ANTIGONE (MALE VOICES) (SOL-FA, IS.) ...	1 0
ANTIGONE (MALE VOICES) (SOL-FA, IS.) ...	AS THE HART PANTS (PSALM 42) (SOL-FA, 6d.) ...	1 0
AS THE HART PANTS (PSALM 42) (SOL-FA, 6d.) ...	ATHALIE (SOL-FA, 8d.) ...	1 0
ATHALIE (SOL-FA, 8d.) ...	AVE MARIA (SAVIOR OF SINNERS) (DOUBLE CHOR) ...	1 0
AVE MARIA (SAVIOR OF SINNERS) (DOUBLE CHOR) ...	CHRISTUS (SOL-FA, 6d.) ...	1 0
CHRISTUS (SOL-FA, 6d.) ...	COME, LET US SING (PSALM 95) (SOL-FA, 6d.) ...	2 0
COME, LET US SING (PSALM 95) (SOL-FA, 6d.) ...	ELIJAH (SOL-FA, IS.) ...	1 0
ELIJAH (SOL-FA, IS.) ...	ELIJAH (POCKET EDITION) ...	1 0
ELIJAH (POCKET EDITION) ...	FESTGESANG (HYMNS OF PRAISE) (S.A.T.B.) ...	0 2
FESTGESANG (HYMNS OF PRAISE) (S.A.T.B.) ...	DITTO (SOL-FA) ...	1 0
DITTO (SOL-FA) ...	DITTO (MALE VOICES) (T.T.B.B.) ...	0 2
DITTO (MALE VOICES) (T.T.B.B.) ...	HEAR MY PRAYER (S. SOLO AND CHORUS) ...	0 4
HEAR MY PRAYER (S. SOLO AND CHORUS) ...	DITTO DITTO ...	0 2
DITTO DITTO ...	DITTO (SOL-FA) ...	1 0
DITTO (SOL-FA) ...	HYMN OF PRAISE (LOBGESANG) (SOL-FA, 6d.) ...	0 4
HYMN OF PRAISE (LOBGESANG) (SOL-FA, 6d.) ...	JUDGE ME, O GOD (PSALM 43) (SOL-FA, 1½d.) ...	1 0
JUDGE ME, O GOD (PSALM 43) (SOL-FA, 1½d.) ...	LAUDA SION (PRAISE JEHOVAH) (SOL-FA, 9d.) ...	1 0
LAUDA SION (PRAISE JEHOVAH) (SOL-FA, 9d.) ...	LORD, HOW LONG WILT THOU (SOL-FA, 4d.) ...	1 0
LORD, HOW LONG WILT THOU (SOL-FA, 4d.) ...	LORELEY (SOL-FA, 6d.) ...	1 0
LORELEY (SOL-FA, 6d.) ...	MAN IS MORTAL (EIGHT VOICES) ...	1 0
MAN IS MORTAL (EIGHT VOICES) ...	MIDSUMMER NIGHT'S DREAM (FEMALE VOICES) ...	0 4
MIDSUMMER NIGHT'S DREAM (FEMALE VOICES) ...	DITTO DITTO (SOL-FA) ...	0 6
DITTO DITTO (SOL-FA) ...	ME (PSALM 22) ...	1 0
ME (PSALM 22) ...	NOT UNTO US, O LORD (PSALM 115) ...	3 0
NOT UNTO US, O LORD (PSALM 115) ...	ŒDIPUS AT COLONOS (MALE VOICES) ...	2 0
ŒDIPUS AT COLONOS (MALE VOICES) ...	ST. PAUL (SOL-FA, IS.) ...	1 0
ST. PAUL (SOL-FA, IS.) ...	ST. PAUL (POCKET EDITION) ...	0 8
ST. PAUL (POCKET EDITION) ...	SING TO THE LORD (PSALM 98) ...	

MENDELSSOHN.—Continued.		s. d.	C. H. H. PARRY.		s. d.
SIX ANTHEMS FOR THE CATHEDRAL AT BERLIN.			AGAMEMNON (GREEK PLAY)	3	0
FOR 8 VOICES, ARRANGED IN 4 PARTS ...	0	8	A SONG OF DARKNESS AND LIGHT	2	0
SON AND STRANGER (OPERA)	4	0	BLEST PAIR OF SIRENS (SOL-FA, 8d.)	1	0
THE FIRST WALPURGIS NIGHT (SOL-FA, 1s.) ...	1	0	DITTO (ENGLISH AND GERMAN WORDS)		
THREE MOTETS FOR FEMALE VOICES	1	0		Marks 2.50	
(DITTO, SOL-FA, 13d., 2d., and 2d. EACH.)			DE PROFUNDIS (PSALM 130)	2	0
TO THE SONS OF ART (MALE VOICES)	1	0	ETON	2	0
DITTO (SOL-FA)	0	3	INVOCATION TO MUSIC	2	6
WHEN ISRAEL OUT OF EGYPT CAME (SOL-FA, 9d.)	1	0	JOB (CHORUSES, SOL-FA, 1s.)	2	6
WHY RAGE FIERCELY THE HEATHEN	0	6	JUDITH (CHORUSES, SOL-FA, 2s.)	5	0
R. D. METCALFE AND A. KENNEDY.			KING SAUL (CHORUSES, SOL-FA, 1s. 6d.)	5	6
PRINCE FERDINAND (OPERA) (SOL-FA, 9d.) ...	2	0	L'ALLEGRO (SOL-FA, 1s. 6d.)	2	6
			MAGNIFICAT (LATIN)	1	6
MEYERBEER.			ODE TO MUSIC	1	6
NINETY-FIRST PSALM (LATIN)	1	0	ODE ON ST. CECILIA'S DAY (SOL-FA, 1s.) ...	2	0
DITTO (ENGLISH)	1	0	PROMETHEUS UNBOUND	3	0
A. MOFFAT.			TE DEUM LAUDAMUS (LATIN)	2	6
A CHRISTMAS DREAM (CANTATA FOR CHILDREN)	1	0	THE GLORIES OF OUR BLOOD AND STATE ...	1	0
DITTO (SOL-FA)	0	4	THE LOTUS-EATERS (THE CHORIC SONG) ...	2	0
B. MOLIQUE.			WAR AND PEACE	3	0
ABRAHAM	3	0	DITTO CHORUSES AND WORDS OF		
J. A. MOONIE.			SOLOS ONLY (SOL-FA)	1	6
A WOODLAND DREAM (FEMALE VOICES)			VOCES CLAMANTUM (THE VOICES OF THEM		
(SOL-FA, 9d.)	2	0	THAT CRY)	2	0
KILLIECRANKIE (SOL-FA, 8d.)	1	6	B. PARSONS.		
			THE CRUSADER	3	6
MOZART.			T. M. PATTISON.		
COMMUNION SERVICE IN B FLAT (LATIN AND			MAY DAY	1	0
ENGLISH)	1	6	LONDON CRIES	2	0
FIRST MASS (LATIN AND ENGLISH)	1	0	THE ANCIENT MARINER (CHORUSES ONLY, 1s.)	2	6
GLORY, HONOUR, PRAISE. THIRD MOTET ...	0	3	THE LAY OF THE LAST MINSTREL (CHORUSES		
HAVE MERCY, O LORD. SECOND MOTET ...	0	3	ONLY, 1s.)	2	6
KING THAMOS	1	0	THE MIRACLES OF CHRIST (SOL-FA, 6d.) ...	1	0
LITANIA DE VENERABILI ALTARIS (IN E FLAT)	1	6	A. L. PEACE.		
LITANIA DE VENERABILI SACRAMENTO (IN B			ST. JOHN THE BAPTIST (SOL-FA, 1s.)	2	6
FLAT)	1	6	PERGOLES.		
O GOD, WHEN THOU APPEAREST. FIRST MOTET	0	3	STABAT MATER (FEMALE VOICES) (SOL-FA, 6d.)	1	0
DITTO DITTO (SOL-FA)	0	2	CIRO PINSUTI.		
REQUIEM MASS	1	0	PHANTOMS—FANTASMI NELL' OMBRA	1	0
DITTO (LATIN AND ENGLISH)	1	0	PERCY PITT.		
DITTO DITTO (SOL-FA)	1	0	HOHENLINDEN (MEN'S VOICES)	1	6
SEVENTH MASS IN B FLAT	1	0	V. W. POPHAM.		
SPLENDETE TE, DEUS. FIRST MOTET	0	3	EARLY SPRING	1	0
TWELFTH MASS (LATIN)	1	0	J. B. POWELL.		
DITTO (LATIN AND ENGLISH) (SOL-FA, 9d.)	1	0	PANGE LINGUA (SING, MY TONGUE)	1	6
E. MUNDELLA.			A. H. D. PRENDERGAST.		
VICTORY OF SONG (FEMALE VOICES)	1	0	THE SECOND ADVENT	1	6
DR. JOHN NAYLOR.			F. W. PRIEST.		
JEREMIAH	3	0	THE CENTURION'S SERVANT	0	8
J. NESVERA			C. E. PRITCHARD.		
DE PROFUNDIS	2	6	KUNACEPA	4	0
E. A. NUNN.			E. PROUT.		
MASS IN C	2	0	DAMON AND PHINTIAS (MALE VOICES)	2	6
E. CUTHBERT NUNN.			FREEDOM	1	0
THE FAIRY SLIPPER (CHILDREN'S OPERA) ...	2	0	HERWARD	4	0
DITTO DITTO (SOL-FA)	0	8	QUEEN AIMÉE (FEMALE VOICES)	1	6
A. O'LEARY.			THE HUNDRETH PSALM (SOL-FA, 4d.)	1	0
MASS OF ST. JOHN	1	6	THE RED CROSS KNIGHT (SOL-FA, 2s.) ...	4	0
REV. SIR FREDK. OUSELEY.			H. PURCELL.		
THE MARTYRDOM OF ST. POLYCARP	2	6	DIDO AND ÆNEAS	2	6
R. P. PALNE.			ODE ON ST. CECILIA'S DAY	2	0
THE LORD REIGNETH (PSALM 93)	1	0	TE DEUM AND JUBILATE IN D	1	0
PALESTRINA.			DITTO (EDITED BY DR. BRIDGE) (SOL-FA, 6d.)	1	0
COMMUNION SERVICE (MISSA PAPÆ MARCELLI)	2	6	DITTO (LATIN ARRANGEMENT BY R. R. TERRY)	1	0
COMMUNION SERVICE (ASSUMPTA EST MARIA)	2	6	KING ARTHUR	2	0
MISSA ASSUMPTA EST MARIA	2	6	THE MASQUE IN "DIOCLESIAN"	2	0
MISSA BREVIS	2	6	LADY RAMSAY.		
MISSA "O ADMIRABLE COMMERCIIUM"	2	6	THE BLESSED DAMOSEL	2	6
MISSA PAPÆ MARCELLI	2	0	G. RATHBONE.		
STABAT MATER	1	6	VOGELWEID THE MINNESINGER (CHILDREN'S		
H. W. PARKER.			VOICES) (SOL-FA, 6d.)	1	0
A WANDERER'S PSALM	2	6	F. J. READ.		
HORA NOVISSIMA	3	6	THE SONG OF HANNAH	1	0
LEGEND OF ST. CHRISTOPHER	5	0	J. F. H. READ.		
THE KOBOLDS	1	6	BARTIMEUS	1	6
			CARACTACUS	2	6
			HAROLD	4	0

J. F. H. READ.—Continued.

IN THE FOREST (MALE VOICES) ...	1 0
PSYCHE (CHORUSES ONLY, 2-.) ...	5 0
THE CONSECRATION OF THE BANNER ...	1 6
THE DEATH OF YOUNG ROMILLY ...	1 6
THE HESPERUS (SOL-FA, 9d.) ...	1 6

DOUGLAS REDMAN.

COR UNAM, VIA UNA (FEMALE VOICES) ...	1 6
---------------------------------------	-----

C. T. REYNOLDS.

CHILDHOOD OF SAMUEL (SOL-FA, 1s.) ...	2 0
---------------------------------------	-----

ARTHUR RICHARDS.

PUNCH AND JUDY (OPERETTA) (SOL-FA, 6d.) ...	1 6
---	-----

THE WAXWORK CARNIVAL (OPERETTA) ...	2 0
-------------------------------------	-----

DITTO ...	0 8
-----------	-----

J. V. ROBERTS.

JONAH ...	2 0
-----------	-----

THE PASSION ...	1 6
-----------------	-----

W. S. ROCKSTRO.

THE GOOD SHEPHERD ...	2 6
-----------------------	-----

J. L. ROECKEL.

LITTLE SNOW-WHITE (OPERETTA) (SOL-FA, 9d.) ...	2 0
--	-----

THE HOURS (OPERETTA) (SOL-FA, 9d.) ...	2 0
--	-----

THE SILVER PENNY (OPERETTA) (SOL-FA, 9d.) ...	2 0
---	-----

EDMUND ROGERS.

THE FOREST FLOWER (FEMALE VOICES) ...	1 6
---------------------------------------	-----

ROLAND ROGERS.

FLORABEL (FEMALE VOICES) (SOL-FA, 1s.) ...	1 6
--	-----

PRAYER AND PRAISE (OBLONG) ...	4 0
--------------------------------	-----

F. ROLLASON.

STOOD THE MOURNFUL MOTHER WEeping	
-----------------------------------	--

(STABAT MATER DOLOROSA) ...	1 6
-----------------------------	-----

ROMBERG.

THE LAY OF THE BELL (NEW EDITION, TRANSLATED BY THE REV. J. TROUTBECK, D.D.) ...	1 0
--	-----

DITTO (SOL-FA) ...	0 8
--------------------	-----

THE TRANSIENT AND THE ETERNAL (SOL-FA, 4d.) ...	1 0
---	-----

TE DRUM ...	1 0
-------------	-----

THE HARMONY OF THE SPHERES ...	1 0
--------------------------------	-----

ROSSINI.

MOSES IN EGYPT ...	6 0
--------------------	-----

STABAT MATER (SOL-FA, 1s.) ...	1 0
--------------------------------	-----

CHARLES B. RUTENBER.

DIVINE LOVE ...	2 6
-----------------	-----

ED. SACHS.

KING-CUPS ...	1 0
---------------	-----

WATER LILIES ...	1 0
------------------	-----

C. SAINTON-DOLBY.

FLORIMEL (FEMALE VOICES) ...	2 6
------------------------------	-----

CAMILLE SAINT-SAËNS.

THE HEAVENS DECLARE—CÆLI ENARRANT (PSALM 19) ...	1 6
--	-----

W. H. SANGSTER.

ELYSIUM ...	1 0
-------------	-----

FRANK J. SAWYER.

THE SOUL'S FORGIVENESS ...	1 0
----------------------------	-----

THE STAR IN THE EAST ...	2 6
--------------------------	-----

C. SCHAFER.

OUR BEAUTIFUL WORLD (OPERETTA) ...	2 6
------------------------------------	-----

H. W. SCHARTAU.

CHRISTMAS HOLIDAYS (FEMALE VOICES) ...	0 6
--	-----

SCHUBERT.

COMMUNION SERVICE IN A FLAT ...	2 0
---------------------------------	-----

DITTO IN B FLAT ...	2 0
---------------------	-----

DITTO IN C ...	2 0
----------------	-----

DITTO IN E FLAT ...	2 0
---------------------	-----

DITTO IN F ...	2 0
----------------	-----

DITTO IN G ...	2 0
----------------	-----

MASS IN A FLAT ...	1 0
--------------------	-----

DO. IN B FLAT ...	1 0
-------------------	-----

DO. IN C ...	1 0
--------------	-----

DO. IN E FLAT ...	2 0
-------------------	-----

DO. IN F (SOL-FA, 9d.) ...	1 0
----------------------------	-----

DO. IN G ...	1 0
--------------	-----

SONG OF MIRIAM (SOL-FA, 6d.) ...	1 0
----------------------------------	-----

SCHUMANN.

ADVENT HYMN, "IN LOWLY GUISE" ...	1 0
-----------------------------------	-----

FAUST ...	3 0
-----------	-----

MANFRED ...	1 0
-------------	-----

MIGNON'S REQUIEM ...	1 0
----------------------	-----

NEW YEAR'S SONG (SOL-FA, 6d.) ...	1 0
-----------------------------------	-----

PARADISE AND THE PERI (SOL-FA, 1s. 6d.) ...	2 6
---	-----

PILGRIMAGE OF THE ROSE ...	1 0
----------------------------	-----

REQUIEM ...	2 0
-------------	-----

THE KING'S SON ...	1 0
--------------------	-----

THE LUCK OF EDENHALL (MALE VOICES) ...	1 6
--	-----

THE MINSTREL'S CURSE ...	1 6
--------------------------	-----

SONG OF THE NIGHT ...	0 9
-----------------------	-----

H. SCHÜTZ.

THE PASSION OF OUR LORD ...	1 0
-----------------------------	-----

BERTRAM LUARD-SELBY.

CHORUSES AND INCIDENTAL MUSIC TO	
----------------------------------	--

"HELENA IN TROAS" ...	3 6
-----------------------	-----

SUMMER BY THE SEA (FEMALE VOICES) ...	1 6
---------------------------------------	-----

THE DYING SWAN ...	1 0
--------------------	-----

THE WAITS OF BREMEN (FOR CHILDREN) ...	1 6
--	-----

DITTO (SOL-FA) ...	0 6
--------------------	-----

H. R. SHELLEY.

VEXILLA REGIS (THE ROYAL BANNERS FORWARD	
--	--

GO) ...	2 6
---------	-----

E. SILAS.

COMMUNION SERVICE IN C... ...	1 6
-------------------------------	-----

JOASH ...	4 0
-----------	-----

MASS IN C ...	1 0
---------------	-----

R. SLOMAN.

CONSTANTIA ...	2 6
----------------	-----

SUPPLICATION AND PRAISE ...	2 6
-----------------------------	-----

HENRY SMART.

KING RENÉ'S DAUGHTER (FEMALE VOICES) ..	2 6
---	-----

DITTO (SOL-FA) ...	1 0
--------------------	-----

THE BRIDE OF DUNKERRON (SOL-FA, 1s. 6d.) ...	2 0
--	-----

SING TO THE LORD ...	1 0
----------------------	-----

J. M. SMIETON.

ARIADNE (SOL-FA, 9d.) ...	2 0
---------------------------	-----

CONNLA ...	2 6
------------	-----

KING ARTHUR (SOL-FA, 1s.) ...	2 6
-------------------------------	-----

ALICE MARY SMITH.

ODE TO THE NORTH-EAST WIND ...	1 0
--------------------------------	-----

ODE TO THE PASSIONS ...	2 0
-------------------------	-----

THE RED KING (MEN'S VOICES) ...	1 0
---------------------------------	-----

THE SONG OF THE LITTLE BALTUNG (MALE Vv.) ...	1 0
---	-----

DITTO (SOL-FA) ...	0 8
--------------------	-----

E. M. SMYTH.

MASS IN D ...	2 6
---------------	-----

ARTHUR SOMERVELL.

ELEGY ...	1 6
-----------	-----

KING THRUSHBEARD (OPERETTA) ...	2 0
---------------------------------	-----

DITTO (SOL-FA) ...	0 9
--------------------	-----

MASS IN C MINOR ...	2 6
---------------------	-----

(ODE TO THE SEA (SOL-FA, 1s.) ...	2 0
-----------------------------------	-----

PRINCESS ZARA (OPERETTA) (SOL-FA, 9d.) ...	2 0
--	-----

THE CHARGE OF THE LIGHT BRIGADE (SOL-FA, 4d.) ...	0 9
---	-----

THE ENCHANTED PALACE (OPERETTA) ...	
-------------------------------------	--

(SOL-FA, 8d.) ...	2 0
-------------------	-----

THE FORSAKEN MERMAN ...	1 6
-------------------------	-----

THE POWER OF SOUND (SOL-FA, 1s.) ...	2 0
--------------------------------------	-----

THE SEVEN LAST WORDS ...	1 0
--------------------------	-----

R. SOMERVILLE.

THE 'PRENTICE PILLAR (OPERA) ...	2 0
----------------------------------	-----

W. H. SPEER.

THE JACKDAW OF RHEIMS ...	2 0
---------------------------	-----

SPOHR.

CALVARY ...	2 6
-------------	-----

FALL OF BABYLON ...	3 0
---------------------	-----

FROM THE DEEP I CALLED ...	0 6
----------------------------	-----

GOD IS MY SHEPHERD ...	0 9
------------------------	-----

GOD, THOU ART GREAT (SOL-FA, 6d.) ...	1 0
---------------------------------------	-----

HOW LOVELY ARE THY DWELLINGS FAIR ...	0 8
---------------------------------------	-----

HYMN TO ST. CECILIA ...	1 0
-------------------------	-----

JEHOVAH, LORD OF HOSTS ...	0 4
----------------------------	-----

LAST JUDGMENT (SOL-FA, 1s.) ...	1 0
---------------------------------	-----

MASS (FIVE SOLO VOICES AND DOUBLE CHOIR) ...	2 0
--	-----

THE CHRISTIAN'S PRAYER... ...	1 0
-------------------------------	-----

JOHN STAINER.		s. d.
ST. MARY MAGDALEN (SOL-FA, IS.)	...	2 0
THE CRUCIFIXION (SOL-FA, 9d.)	...	1 6
THE DAUGHTER OF JAIKUS (SOL-FA, 9d.)	...	1 6
C. VILLIERS STANFORD.		
CARMEN SECULARE	...	1 6
COMMUNION SERVICE IN G	...	2 6
EAST TO WEST	...	1 6
EDEN	...	5 0
GOD IS OUR HOPE (PSALM 46)	...	2 0
MASS IN G MAJOR	...	2 6
CEPUS REX (MALE VOICES)	...	3 0
THE BATTLE OF THE BALTIC	...	1 6
THE REVENGE (SOL-FA, 9d.)	...	1 6
DITTO (GERMAN WORDS)	marks 2	
THE VOYAGE OF MAELDUNE	...	2 6
F. R. STATHAM.		
VASCO DA GAMA	...	2 6
BRUCE STEANE.		
THE ASCENSION	...	2 6
H. W. STEWARDSON.		
GIDEON	...	4 0
STEFAN STOCKER.		
SONG OF THE FATES	...	1 0
J. STORER.		
MASS OF OUR LADY OF RANOM	...	2 0
THE TOURNAMENT	...	2 0
E. C. SUCH.		
GOD IS OUR REFUGE (PSALM 46)	...	1 0
NARCISSUS AND ECHO (CHORUSES ONLY, IS.)	...	3 0
ARTHUR SULLIVAN.		
FESTIVAL TE DEUM (SOL-FA, IS.)	...	1 0
TE DEUM (THANKSGIVING FOR VICTORY)	...	1 0
DITTO (SOL-FA)	...	0 9
ODE FOR THE COLONIAL AND INDIAN EXHIBITION	...	1 0
THE GOLDEN LEGEND (SOL-FA, 2s.)	...	3 6
THE INCIDENTAL MUSIC TO THE DRAMA "KING ARTHUR"	...	1 6
T. W. SURETTE.		
THE EVE OF ST. AGNES	...	2 0
W. TAYLOR.		
ST. JOHN THE BAPTIST	Paper boards	4 0
A. GORING THOMAS.		
THE SUN-WORSHIPPERS	...	1 0
E. H. THORNE.		
BE MERCIFUL UNTO ME	...	1 0
G. W. TORRANCE.		
THE REVELATION	...	5 0
BERTHOLD TOURS.		
A FESTIVAL ODE	...	1 0
THE HOME OF TITANIA (FEMALE VOICES)	...	1 6
DITTO (SOL-FA)	...	0 6
FERRIS TOZER.		
BALAM AND BALAK	...	2 6
KING NEPTUNE'S DAUGHTER (FEMALE VOICES)	...	1 6
DITTO (SOL-FA)	...	0 6
P. TSCHAIKOWSKY.		
NATURE AND LOVE (FEMALE VOICES)	...	1 0
DITTO (SOL-FA)	...	0 4
VAN BREE.		
ST. CECILIA'S DAY (SOL-FA, 9d.)	...	1 0
CHARLES VINCENT.		
THE LITTLE MERMAID (FEMALE VOICES)	...	1 6
THE VILLAGE QUEEN (FEMALE VOICES)	...	1 6
DITTO (SOL-FA)	...	0 6
A. L. VINGOE.		
THE MAGICIAN (OPERETTA) (SOL-FA, 9d.)	...	2 0
W. S. VINNING.		s. d.
SONG OF THE PASSION (ST. JOHN)	...	1 6
S. P. WADDINGTON.		
JOHN GILPIN (SOL-FA, 8d.)	...	2 0
WHIMLAND (OPERETTA) (SOL-FA, 8d.)	...	2 0
R. WAGNER.		
HOLY SUPPER OF THE APOSTLES (MALE VOICES)	...	2 0
W. M. WAIT.		
GOD WITH US	...	2 0
ST. ANDREW	...	2 0
THE GOOD SAMARITAN	...	2 0
R. H. WALTHER.		
THE PIED PIPER OF HAMELIN	...	2 0
H. W. WAREING.		
PRINCESS SNOWFLAKE (OPERETTA) (SOL-FA, 6d.)	...	1 0
THE COURT OF QUEEN SUMMERSGOLD (OPERETTA) (SOL-FA, 6d.)	...	1 0
THE WRECK OF THE HESPERUS	...	1 9
HENRY WATSON.		
IN PRAISE OF THE DIVINE (MASONIC ODE)	...	2 0
A PSALM OF THANKSGIVING	...	1 0
WEBER.		
COMMUNION SERVICE IN E FLAT	...	1 6
IN CONSTANT ORDER (HYMN)	...	1 6
JUBILEE CANTATA	...	1 0
MASS IN E FLAT (LATIN AND ENGLISH)	...	1 0
MASS IN G (DITTO)	...	1 0
PRECIOSA	...	1 0
THREE SEASONS	...	1 0
T. WENDT.		
ODE	...	1 6
S. WESLEY.		
DIXIT DOMINUS	...	1 0
EXULTATE DEO	...	0 6
IN EXITU ISRAEL	...	0 4
DITTO (ENGLISH WORDS)	...	0 4
S. S. WESLEY.		
O LORD, THOU ART MY GOD	...	1 0
FLORENCE E. WEST.		
A MIDSUMMER'S DAY (OPERETTA) (SOL-FA, 6d.)	...	1 6
JOHN E. WEST.		
LORD, I HAVE LOVED THE HABITATION OF THY HOUSE	...	1 0
MAY-DAY REVELS (SOL-FA, 4d.) (FEMALE VOICES)	...	1 6
SEED-TIME AND HARVEST (SOL-FA, IS.)	...	2 0
THE STORY OF BETHLEHEM (SOL-FA, 9d.)	...	1 6
C. LEE WILLIAMS.		
A HARVEST SONG OF PRAISE	...	1 6
GETHSEMANE	...	2 0
THE LAST NIGHT AT BETHANY (SOL-FA, IS.)	...	2 0
A. E. WILSHIRE.		
GOD IS OUR HOPE (PSALM 46)	...	2 0
THOMAS WINGHAM.		
MASS IN D (REGINA CELI)	...	3 0
TE DEUM (LATIN)	...	1 6
CHAS. WOOD.		
ODE TO THE WEST WIND	...	1 0
F. C. WOODS.		
A GREYPORT LEGEND (1797) (MALE VOICES)	...	1 0
DITTO (SOL-FA)	...	0 6
KING HAROLD (SOL-FA, 9d.)	...	1 6
OLD MAY-DAY (FEMALE VOICES) (SOL-FA, 6d.)	...	1 6
E. M. WOOLLEY.		
THE CAPTIVE SOUL (SOPRANO, MEZZO, CONTRALTO, AND TENOR SOLI, AND CHORUS FOR FEMALE VOICES)	...	1 6
D. YOUNG.		
THE BLESSED DAMOZEL	...	1 6

Most of the above Works may be had in paper boards at 6d. each extra, or handsomely bound in cloth, with red or gilt edges, at 1s., 1s. 6d., or 2s. each extra.

NOVELLO'S Music Primers and Educational Series.

EDITED BY SIR JOHN STAINER AND SIR C. HUBERT H. PARRY.

	s. d.
1. THE PIANOFORTE	E. PAUER 2 0
2. THE RUDIMENTS OF MUSIC	W. H. CUMMINGS 1 0
3. THE ORGAN	J. STAINER 2 0
4. THE HARMONIUM	KING HALL 2 0
5. SINGING	A. RANDEGGER 4 0
6. SPEECH IN SONG (<i>Singer's Pronouncing Primer</i>)	A. J. ELLIS, F.R.S. 2 0
7. MUSICAL FORMS	E. PAUER 2 0
8. HARMONY	J. STAINER 2 0
9. COUNTERPOINT	J. F. BRIDGE 2 0
10. FUGUE	JAMES HIGGS 2 0
11. SCIENTIFIC BASIS OF MUSIC.. .. .	W. H. STONE 1 0
12. DOUBLE COUNTERPOINT	J. F. BRIDGE 2 0
13. CHURCH CHOIR TRAINING	REV. J. TROUTBECK 1 0
14. PLAIN SONG	REV. T. HELMORE 2 0
15. INSTRUMENTATION	E. PROUT 2 0
16. THE ELEMENTS OF THE BEAUTIFUL IN MUSIC.. .. .	E. PAUER 1 0
17. THE VIOLIN	BERTHOLD TOURS 2 0
18. TONIC SOL-FA	J. CURVEN 1 0
19. LANCASHIRE SOL-FA	JAMES GREENWOOD 1 0
20. COMPOSITION	J. STAINER 2 0
21. MUSICAL TERMS.. .. .	STAINER AND BARRETT 1 0
22. THE VIOLONCELLO	JULES DE SWERT 2 0
23. TWO-PART EXERCISES (396)	JAMES GREENWOOD 1 0
24. DOUBLE SCALES	FRANKLIN TAYLOR 1 0
25. MUSICAL EXPRESSION	MATHIS LUSSY 3 0
26. SOLFEGGI (Both Notations) (or in Three Parts, <i>1s. 6d. each</i>).. .. .	FLORENCE MARSHALL 4 0
27. ORGAN ACCOMPANIMENT	J. F. BRIDGE 2 0
28. THE CORNET	H. BRETT 2 0
29. MUSICAL DICTATION. Part I.	DR. RITTER 1 0
30. Do. Do. Part II.	DR. RITTER 2 0
31. MODULATION	JAMES HIGGS 2 0
32. DOUBLE BASS	A. C. WHITE 3 0
32A. APPENDIX TO DOUBLE BASS	A. C. WHITE 3 0
33. EXTEMPORIZATION	F. J. SAWYER 2 0
34. ANALYSIS OF FORM, AS DISPLAYED IN BEETHOVEN'S PIANOFORTE SONATAS	H. A. HARDING 2 0
35. 500 FUGUE SUBJECTS AND ANSWERS	A. W. MARCHANT 3 0
36. HAND GYMNASTICS	T. RIDLEY PRENTICE 1 6
37. MUSICAL ORNAMENTATION. Part I.	E. DANNREUTHER 5 0
37A. Do. Do. Part II.	E. DANNREUTHER 5 0
38. TRANSPOSITION	J. WARRINER 2 0
39. THE ART OF TRAINING CHOIR BOYS	G. C. MARTIN 3 0
39A. Do. Do. (EXERCISES ONLY)	G. C. MARTIN 1 0
40. BIOGRAPHICAL DICTIONARY OF MUSICIANS	W. H. CUMMINGS 2 0
41. EXAMPLES IN STRICT COUNTERPOINT. Part I.	GORDON SAUNDERS 3 0
41A. Do. Do. Part II.	GORDON SAUNDERS 3 0
42. SUMMARY OF MUSICAL HISTORY	C. H. H. PARRY 2 0
43. MUSICAL GESTURES	J. F. BRIDGE 2 0
43A. RUDIMENTS IN RHYME.. .. .	J. F. BRIDGE 0 9
44. BASSES AND MELODIES	RALPH DUNSTAN 2 6
45. FIRST STEPS AT THE PIANOFORTE	FRANCESCO BERGER 2 6
46. A DICTIONARY OF PIANISTS AND COMPOSERS FOR THE PIANOFORTE	E. PAUER 2 0
47. ORGAN PEDAL TECHNIQUE. Part I.	B. W. HORNER 2 0
47A. Do. Do. Part II.	B. W. HORNER 2 0
48. TWELVE TRIOS BY ALBRECHTSBERGER	A. W. MARCHANT 1 6
49. FIFTY THREE-PART STUDIES (Both Notations)	J. E. VERNHAM 1 6
50. CHORAL SOCIETY VOCALISATION	J. STAINER 2 0
50A. Do. THE EXERCISES ADAPTED & ARRANGED FOR FEMALE VOICES	A. W. MARCHANT 1 6
51. TWO-PART SOLFEGGI	JAMES HIGGS 1 0
52. HISTORY OF THE PIANOFORTE	A. J. HIKPINS 2 6
53. SCALES AND ARPEGGIOS	FRANKLIN TAYLOR 2 0
54. SONATA FORM	W. H. HADOW 2 6
55. A DICTIONARY OF VIOLIN MAKERS	C. STAINER 2 6
56. ANALYSIS OF BACH'S 48 PRELUDES AND FUGUES (or in Four Parts, <i>1s. each</i>)	F. ILIFFE 3 0
57. APPENDIX TO "ANALYSIS OF FORM"	H. A. HARDING 0 6
58. HARMONIZATION OF MELODIES	J. E. VERNHAM 1 0
*59. "BRAILLE" MUSIC-NOTATION (To enable sighted teachers to instruct the blind)	E. WATSON 7 6
60. FIVE-PART HARMONY	F. E. GLADSTONE 2 0
61. THE VIOLA (Edited by ALFRED GIBSON).. .. .	BERTHOLD TOURS 2 0
62. HARMONICS AND RESULTANTS	C. E. LOWE 1 0
63. BREATHING FOR VOICE PRODUCTION	H. H. HULBERT 2 0

(To be continued.)
* Published in paper boards only.

Any of the above may be had strongly bound in boards, price 6d. each extra, with the exception of Nos. 5, 26, 37, 37A, and 56, which are 1s. each extra; and Nos. 43A, 47A, 51, and 57, which are only published in paper covers.

LONDON: NOVELLO AND COMPANY, LIMITED.

ORATORIOS, CANTATAS, &c.

PRICE ONE SHILLING EACH.

- Adams, T.**—THE HOLY CHILD.
— THE CROSS OF CHRIST.
— THE RAINBOW OF PEACE.
- Anderton, T.**—THE NORMAN BARON.
— THE WRECK OF THE HESPERUS.
- Aspa, E.**—THE GIPSIES.
- Astorga**—STABAT MATER.
- Bach**—A STRONGHOLD SURE.
— BIDE WITH US.
— CHRIST LAY IN DEATH'S DARK PRISON.
— CHRISTMAS ORATORIO. PARTS 1—2.
— DITTO DITTO. PARTS 3—4.
— DITTO DITTO. PARTS 5—6.
— GOD GOETH UP WITH SHOUTING.
— GOD SO LOVED THE WORLD.
— GOD'S TIME IS THE BEST.
— JESU, PRICELESS TREASURE.
— JESUS, NOW WILL WE PRAISE THEE.
— JESUS SLEEPS, WHAT HOPE REMAINETH.
— *MAGNIFICAT.
— MY SPIRIT WAS IN HEAVINESS.
— NOW SHALL THE GRACE (Double Chorus). (8d)
— O LIGHT EVERLASTING.
— PRAISE OUR GOD WHO REIGNS IN HEAVEN.
— PRAISE THOU THE LORD, JERUSALEM.
— SING YE TO THE LORD (Double Chorus).
— SLEEPERS, WAKE.
— THE LORD IS A SUN AND SHIELD.
— THOU GUIDE OF ISRAEL.
— WHEN WILL GOD RECALL MY SPIRIT.
- Barnby, J.**—REBEKAH.
- Barton, M.**—MASS IN A.
- Beethoven**—THE CHORAL FANTASIA.
— ENGEDI.
— MOUNT OF OLIVES.
— MASS, IN C (Latin Words).
— *MASS, IN C.
- Bendl, Karel.**—WATER-SPRITE'S REVENGE (Female Voices).
- Bennett, G. J.**—EASTER HYMN. (On the morn of Easter Day.)
- Bennett, W. S.**—EXHIBITION ODE, 1862.
— THE MAY QUEEN.
- Betjemann, G. R.**—THE SONG OF THE WESTERN MEN.
- Blair, Hugh.**—HARVEST-TIDE.
- Brahms, J.**—A SONG OF DESTINY.
- Brewer, A. H.**—O PRAISE THE LORD.
- Bridge, J. F.**—*ROCK OF AGES.
— THE INCHCAPE ROCK.
— THE LORD'S PRAYER.
— THE BALLAD OF THE CLAMPHEDDOWN.
— HYMN TO THE CREATOR.
- Bunnett, E.**—OUT OF THE DEEP (Ps. 130).
- Carissimi**—*JEPHTHAH.
- Cherubini**—*REQUIEM MASS, IN C MINOR.
— THIRD MASS, IN A (Coronation).
— FOURTH MASS, IN C.
- Cobb, G. F.**—MY SOUL TRULY WAITETH.
- Costa, M.**—THE DREAM.
- Davies, H. Walford**—HERVÉ RIEL.
- Dunhill, T. F.**—TUBAL CAIN.
- Dunkley, F.**—THE WRECK OF THE HESPERUS.
- Dykes, J. B.**—THE LORD IS MY SHEPHERD.
— THESE ARE THEY. (6d.)
- Elgar, Edward**—TE DEUM AND BENEDICTUS IN F.
- Ellicott, Rosalind F.**—ELYSIUM.
- Franz, Robert.**—PRAISE YE THE LORD (117th Psalm).
- Gade, Niels W.**—ZION.
— SPRING'S MESSAGE. (8d.)
— CHRISTMAS EVE.
— THE ERL-KING'S DAUGHTER.
- Garrett, G.**—HARVEST CANTATA.
- Garth, R. M.**—THE WILD HUNTSMAN.
- Gaul, A. R.**—A SONG OF LIFE.
- Goetz, Hermann.**—BY THE WATERS OF BABYLON.
— NENIA.
- Goodhart, A. M.**—ARETHUSA.
— EARL HALDAN'S DAUGHTER.
— SIR ANDREW BARTON.
- Gounod, Ch.**—DE PROFUNDIS (Ps. 130).
— DITTO (Out of Darkness.)
— MESSE SOLENNELLE (Latin Words).
— THE SEVEN WORDS OF OUR SAVIOUR ON THE CROSS.
— DAUGHTERS OF JERUSALEM.
— *GALLIA.
- Graun.**—THE PASSION OF OUR LORD (choruses only).
- Gray, Alan.**—THE LEGEND OF THE ROCK-BOUY BELL.
- Grimm, J. O.**—THE SOUL'S ASPIRATION.
- Hall, E. V.**—IS IT NOTHING TO YOU. (8d.)
- Handel.**—ACIS AND GALATEA.
— ACIS AND GALATEA. Edited by J. BARNEY.
— CHANDOS TE DEUM.
— DETTINGEN TE DEUM.
— DIXIT DOMINUS.
— ISRAEL IN EGYPT (Pocket Edition).
— JUDAS MACCABÆUS (Ditto).
— MESSIAH (Ditto).
— NISI DOMINUS.
— O COME, LET US SING UNTO THE LORD.
— ODE ON ST. CECILIA'S DAY.
— O PRAISE THE LORD.
— THE PASSION OF CHRIST (Abridged).
— THE WAYS OF ZION.
— UTRECHT JUBILATE.
- Haydn.**—THE CREATION (Pocket Edition).
— SPRING. SUMMER. AUTUMN. WINTER.
— *FIRST MASS, IN B FLAT.
— FIRST MASS, IN B FLAT (Latin).
— SECOND MASS, IN C (Latin).
— THIRD MASS (Imperial). (Latin).
— *THIRD MASS (Imperial).
— *TE DEUM.
- Hecht, E.**—O MAY I JOIN THE CHOIR INVISIBLE.
- Hiller, Dr.**—A SONG OF VICTORY.
— ALL THEY THAT TRUST IN THE LORD. (8d.)
- Hofmann, H.**—SONG OF THE NORNS (Female Voices).
- Holland, C.**—AFTER THE SKIRMISH.

LONDON: NOVELLO AND COMPANY, LIMITED.

Hummel.—FIRST MASS, IN B FLAT.

— SECOND MASS, IN E FLAT.

— THIRD MASS, IN D.

Huss, H. H.—* AVE MARIA (Female Voices).

Iliffe, F.—SWEET ECHO

Jensen, A.—THE FEAST OF ADONIS.

Jordan, C. W.—BLOW YE THE TRUMPET
IN ZION.

Kilburn, N.—THE LORD IS MY SHEPHERD.
(8d.)

— BY THE WATERS OF BABYLON.

King, Oliver.—THE SANDS O' DEE.

Lemare, E. H.—'TIS THE SPRING OF
SOULS TO-DAY.

Leo, Leonardo.—DIXIT DOMINUS.

Lloyd, C. Harford.—THE SONG OF
BALDER.

MacCunn, H.—LORD ULLIN'S DAUGHTER.

Macfarren, G. A.—OUTWARD BOUND.
— MAY DAY.

Mackenzie, A. C.—THE BRIDE.

Masser, J. T.—HARVEST CANTATA.

Mee, J. H.—HORATIUS (Male Voices).
— DELPHI (Male Voices).

Mendelssohn.—AS THE HART PANTS.

— ATHALIE.

— AVE MARIA (Saviour of Sinners).

— CHRISTUS.

— COME, LET US SING.

— ELIJAH (Pocket Edition).

— FESTGESANG (Hymn of Praise).

— FESTGESANG (Male Voices).

— HEAR MY PRAYER.

— HYMN OF PRAISE.

— LAUDA SION.

— LORD, HOW LONG.

— LORELEY.

— MAN IS MORTAL.

— MIDSUMMER NIGHT'S DREAM.

— NOT UNTO US.

— SING TO THE LORD (8d.)

— ST. PAUL (Pocket Edition).

— THE FIRST WALPURGIS NIGHT.

— THREE MOTETS (Female Voices).

— TO THE SONS OF ART.

— WHEN ISRAEL OUT OF EGYPT CAME.

Meyerbeer.—91ST PSALM (Latin Words).

— 91ST PSALM (English Words).

Mozart.—KING THAMOS.

— *FIRST MASS.

— SEVENTH MASS (Latin).

— TWELFTH MASS (Latin).

— *TWELFTH MASS.

— REQUIEM MASS (Latin).

— *REQUIEM MASS.

Mundella, E.—VICTORY OF SONG (Female
Voices).

Paine, R. P.—THE LORD REIGNETH (Ps. 93).

Parker, H. W.—THE KOBOLDS.

Parry, C. H. H.—BLEST PAIR OF SIRENS.

— THE GLORIES OF OUR BLOOD AND STATE.

Pattison, T. M.—MAY-DAY.

— THE MIRACLES OF CHRIST.

Pergolesi.—STABAT MATER (Female V.).

Pinsuti, C.—PHANTOMS.

Prout, E.—FREEDOM.

— THE HUNDRETH PSALM.

Purcell.—TE DEUM AND JUBILATE, IN D.

— TE DEUM, IN D. Edited by J. F. BRIDGE.

— TE DEUM, IN D (Latin).

Read, F. J.—SONG OF HANNAH.

Read, J. F. H.—IN THE FOREST (Male V.).

Romberg.—TE DEUM.

— THE HARMONY OF THE SPHERES.

— THE LAY OF THE BELL.

— THE TRANSIENT AND THE ETERNAL.

Rossini.—*STABAT MATER.

Sachs, Ed.—KING CUPS.

— WATER LILIES.

Sangster, W. H.—ELYSIUM.

Sawyer, F. J.—THE SOUL'S FORGIVENESS.

Schubert.—SONG OF MIRIAM.

— MASS, IN A FLAT.

— MASS, IN B FLAT.

— MASS, IN C.

— MASS, IN F.

— MASS, IN G.

Schumann.—THE PILGRIMAGE OF THE
ROSE.

— THE KING'S SON.

— MIGNON'S REQUIEM.

— ADVENT HYMN, "IN LOWLY GUISE."

— MANFRED.

— NEW YEAR'S SONG.

— SONG OF THE NIGHT. (9d.)

Schutz, H.—THE PASSION OF OUR LORD.

Selby, B. Luard.—THE DYING SWAN.

Silas, E.—MAGNIFICAT IN D (Latin).

— MASS, IN C.

Smart, H.—SING TO THE LORD.

Smith, Alice Mary.—THE SONG OF THE
LITTLE BALTUNG (Men's Voices).

— ODE TO THE NORTH-EAST WIND.

— THE RED KING (Men's Voices).

Spohr.—THE LAST JUDGMENT.

— GOD, THOU ART GREAT.

— THE CHRISTIAN'S PRAYER.

— HYMN TO ST. CECILIA.

Stocker, S.—SONG OF THE FATES.

Such, E. C.—GOD IS OUR REFUGE (Psalm 46).

Sullivan, A.—EXHIBITION ODE.

— FESTIVAL TE DEUM.

— TE DEUM (Thanksgiving).

Thomas, A. Goring.—THE SUN WOR-
SHIPPERS.

Thorne, E. H.—BE MERCIFUL UNTO ME.

Tours, B.—A FESTIVAL ODE.

Tschaikowsky, P.—NATURE AND LOVE
(Female Voices).

Van Bree.—ST. CECILIA'S DAY.

Waller, Hilda.—THE SINGERS (Female
Voices).

Weber, C. M. von.—PRECIOSA.

— *MASS, IN G.

— *MASS, IN E FLAT.

— JUBILEE CANTATA.

— THREE SEASONS.

Wesley, S.—DIXIT DOMINUS.

Wesley, S. S.—O LORD, THOU ART MY GOD.

West, John E.—A SONG OF ZION.

— LORD, I HAVE LOVED THE HABITATION
OF THY HOUSE.

Williams, C. Lee.—A FESTIVAL HYMN.
(8d.)

Wood, C.—ODE TO THE WEST WIND.

Woods, F. C.—A GREYFORD LEGEND
(Male Voices).

The Works marked * have Latin and English Words.

NOVELLO'S

Music Primers and Educational Series.

EDITED BY SIR JOHN STAINER AND SIR C. HUBERT H. PARRY.

	s.	d.
1. THE PIANOFORTE	E. PAUER	2 0
2. THE RUDIMENTS OF MUSIC	W. H. CUMMINGS	1 0
3. THE ORGAN	J. STAINER	2 0
4. THE HARMONIUM	KINO HALL	2 0
5. SINGING	A. RANDEGGER	4 0
6. SPEECH IN SONG (<i>Singer's Pronouncing Primer</i>)	A. J. ELLIS, F.R.S.	2 0
7. MUSICAL FORMS	E. PAUER	2 0
8. HARMONY	J. STAINER	2 0
9. COUNTERPOINT	J. F. BRIDGE	2 0
10. FUGUE	JAMES HIGGS	2 0
11. SCIENTIFIC BASIS OF MUSIC	W. H. STONE	1 0
12. DOUBLE COUNTERPOINT	J. F. BRIDGE	2 0
13. CHURCH CHOIR TRAINING	REV. J. TROUTBECK	1 0
14. PLAIN SONG	REV. T. HELMORE	2 0
15. INSTRUMENTATION	E. PROUT	2 0
16. THE ELEMENTS OF THE BEAUTIFUL IN MUSIC	E. PAUER	1 0
17. THE VIOLIN	BERTHOLD TOURS	2 0
18. TONIC SOL-FA	J. CURVEN	1 0
19. LANCASHIRE SOL-FA	JAMES GREENWOOD	1 0
20. COMPOSITION	J. STAINER	2 0
21. MUSICAL TERMS	STAINER AND BARRETT	1 0
22. THE VIOLONCELLO	JULES DE SWERT	2 0
23. TWO-PART EXERCISES (396)	JAMES GREENWOOD	1 0
24. DOUBLE SCALES	FRANKLIN TAYLOR	1 0
25. MUSICAL EXPRESSION	MATHIS LUSSY	3 0
26. SOLFEGGI (Both Notations) (or in Three Parts, 1s. 6d. each)	FLORENCE MARSHALL	4 0
27. ORGAN ACCOMPANIMENT	J. F. BRIDGE	2 0
28. THE CORNET	H. BRETT	2 0
29. MUSICAL DICTATION. Part I.	DR. RITTER	1 0
30. MUSICAL DICTATION. Part II.	DR. RITTER	2 0
31. MODULATION	JAMES HIGGS	2 0
32. DOUBLE BASS	A. C. WHITE	3 0
32A. APPENDIX TO DOUBLE BASS	A. C. WHITE	3 0
33. EXTEMPORIZATION	F. J. SAWYER	2 0
34. ANALYSIS OF FORM, AS DISPLAYED IN BEETHOVEN'S PIANOFORTE SONATAS	H. A. HARDING	2 0
35. 500 FUGUE SUBJECTS AND ANSWERS	A. W. MARCHANT	3 0
36. HAND GYMNASTICS	T. RIDLEY PRENTICE	1 6
37. MUSICAL ORNAMENTATION. Part I.	E. DANNREUTHER	5 0
37A. MUSICAL ORNAMENTATION. Part II.	E. DANNREUTHER	5 0
38. TRANSPOSITION	J. WARKINER	2 0
39. THE ART OF TRAINING CHOIR BOYS	G. C. MARTIN	3 0
39A. Do. Do. (EXERCISES ONLY)	G. C. MARTIN	1 0
40. BIOGRAPHICAL DICTIONARY OF MUSICIANS	W. H. CUMMINGS	2 0
41. EXAMPLES IN STRICT COUNTERPOINT	GORDON SAUNDERS	3 0
42. SUMMARY OF MUSICAL HISTORY	C. H. H. PARRY	2 0
43. MUSICAL GESTURES	J. F. BRIDGE	2 0
43A. RUDIMENTS IN RHYME	J. F. BRIDGE	0 9
44. BASSES AND MELODIES	RALPH DUNSTAN	2 6
45. FIRST STEPS AT THE PIANOFORTE	FRANCESCO BERGER	2 6
46. A DICTIONARY OF PIANISTS AND COMPOSERS FOR THE PIANOFORTE	E. PAUER	2 0
47. ORGAN PEDAL TECHNIQUE	B. W. HORNER	2 0
48. TWELVE TRIOS BY ALBRECHTSBERGER	A. W. MARCHANT	1 6
49. FIFTY THREE-PART STUDIES (Both Notations)	J. E. VERNHAM	1 6
50. CHORAL SOCIETY VOCALISATION	J. STAINER	2 0
50A. Do. THE EXERCISES ADAPTED & ARRANGED FOR FEMALE VOICES	A. W. MARCHANT	1 6
51. TWO-PART SOLFEGGI	JAMES HIGGS	1 0
52. HISTORY OF THE PIANOFORTE	A. J. HIPKINS	2 6
53. SCALES AND ARPEGGIOS	FRANKLIN TAYLOR	2 0
54. SONATA FORM	W. H. HADOW	2 6
55. A DICTIONARY OF VIOLIN MAKERS	C. STAINER	2 6
56. ANALYSIS OF BACH'S 48 PRELUDES AND FUGUES (or in Four Parts, 1s. each)	F. LILFE	3 0

(To be continued.)

Any of the above may be had strongly bound in boards, price 6d. each extra, with the exception of Nos. 5, 26, 37, 37A, and 56, which are 1s. each extra.

LONDON: NOVELLO AND COMPANY, LIMITED.